Virginian

1958

DON
MORRELL

Reserved Johnny

Reserved for Johnnie

Reserved for yo[illegible]

THE VIRGINIAN 1958

Published Annually By

BRISTOL VIRGINIA HIGH SCHOOL

BRISTOL, VIRGINIA

BRISTOL PUBLIC LIBRARY
701 Goode Street
Bristol, Virginia 24201

Contents

ADMINISTRATION

Page 5

CLASSES

Page 15

ACTIVITIES

Page 65

SPORTS

Page 101

VIRGINIA WELCOMES YOU

We sometimes forget about our state, even though our school bears its name. With the aid of pictures and symbols, we wish to bring together a great school and a great state.

The Capitol building represents Virginia's leaders and governing body; thus, we have used this beautiful building to symbolize our leaders and officials.

The Great Seal of Virginia is the most honored symbol the state possesses. We have used this to signify Virginia High's greatest class—the Seniors of 1958.

The cardinal and the dogwood are the other "greats" in our state's picture. Virginia High's picture has been continued with the use of these, representing the Junior and Sophomore classes.

Hungry Mother State Park is one of our favorite recreational areas. Because we enjoy so many activities and sports there, we have used it to symbolize the numerous activities and sports at VHS.

You will join us in expressing appreciation to the people who have made the 1958 VIRGINIAN possible—the local advertisers and our student supporters.

THE EDITORS
Linda Wygal
Theda Pendry
John Whitten

I'm really proud of "my" book. I think its great don't you?! Wyg

DEDICATION

CHARLES P. "MOE" CURCIO

We, the Class of 1958, wish to express our love and gratitude to one of Virginia High's most outstanding figures. We feel that he is more than an instructor; he is a friend to each individual student. For his friendship, guidance, and service, we, the Senior Class, dedicate our 1958 VIRGINIAN to Mr. Charles P. "Moe" Curcio.

The Capitol building represents Virginia's leaders and governing body. Thus, we have used this beautiful building to symbolize our leaders and officials.

ADMINISTRATION

SCHOOL BOARD

MR. CECIL BELCHER, *director of instruction*, talks with the members of the School Board: MR. W. T. MARTIN, MR. WALDO MILES, MRS. J. R. HELMS, MR. JOSEPH B. VANPELT, MRS. VIOLET GRIMSLEY, MR. JOE A. ROGERS, MR. ERNEST BULLOCK.

Superintendent

MR. JOSEPH B. VANPELT

P. T. A.

MRS. CARLTON LOWDER, MRS. JAMES ROBERTS, MRS. H. D. CONNELLY, MRS. W. W. BURTON, MRS. PRESTON L. BUCHANAN, MRS. L. T. SCOTT, MR. JOHN BOOTH.

Principal
T. T. HAMMACK

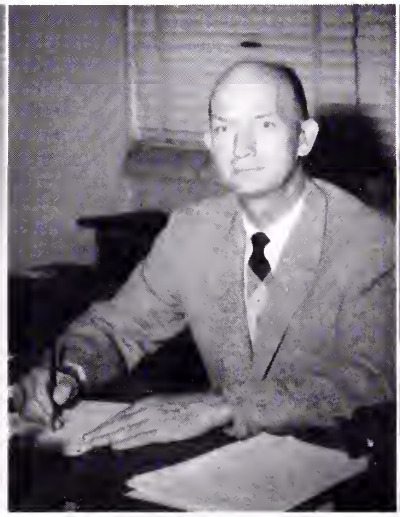

Assistant Principal
CECIL RASNICK

Secretary
MRS. RALPH WHITAKER

Social Studies and Government

through . . .

MRS. L. B. BOATRIGHT teaches Government. She is sponsor of the senior class, secretary-treasurer of the Athletic Council, and the school Central Treasurer.

MISS IRENE BROWN teaches World History, U. S. History, Health and Physical Education. She is sponsor of F.T.A., Bible Club, and co-sponsor of the VIRGINIAN. She also serves as vice-president of the B.E.A., chairman of the Professional Standards Committee, and secretary of the Credit Union.

MR. CHARLES "MOE" CURCIO teaches Government. He is the school Athletic Director. He also serves on the Athletic Council and Credit Committee of the Credit Union.

MR. TAMMY EARNSWORTH teaches U. S. History, Health and Physical Education. He is the head football coach and sponsor of the Junior Civitan Club.

VOCATIONAL

through . . .

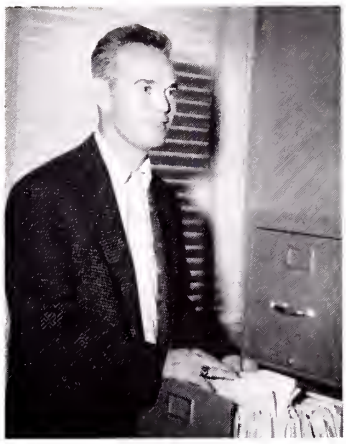

MR. JOHN BALL teaches General Business and Distributive Education. He is sponsor of the D.E. Club and coordinates students for work experiences.

MRS. FRANCES BOYD teaches Diversified Occupations. She is sponsor of the D.O. Club and coordinates students in work experiences.

MR. ALFRED PATRICK teaches Shorthand and Typing. He is co-sponsor of the Beta Club.

MR. RAY HOOPER teaches Bookkeeping and Office Training. He is sponsor of the F.B.L.A. and treasurer of the B.E.A.

MISS BETTY JEAN GRAYSON teaches Bookkeeping, Typing and General Business. She is sponsor of the Alpha Foundation.

Practical and Fine Arts

through . . .

MRS. ROBERT COLEMAN teaches Home Economics. She is sponsor of the F.H.A. and chairman of Faculty Remembrance Committee.

MISS EMILY GILMER teaches World History and Art. She is chairman of the Decorations Committee.

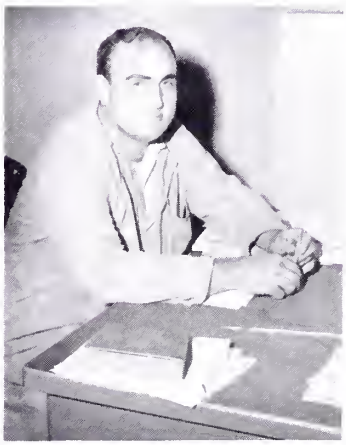

MR. M. C. MIDDLETON teaches Industrial Arts and General Shop. He is chairman of the Concessions Committee.

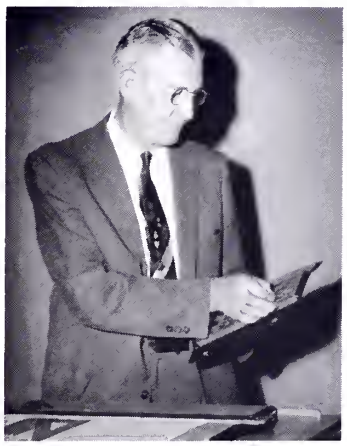

MR. I. B. MOORE teaches Mechanical Drawing. He serves on the Spring Festival and Library Committees.

LANGUAGES

through . . .

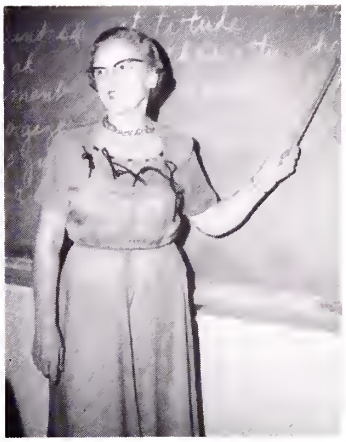

MRS. ROSA BALDWIN teaches Sophomore English and is a Guidance Counselor. She is sponsor of the Beta Foundation and president of District I Personnel and Guidance Association.

MR. JAMES CANNON teaches Spanish and English. He is co-sponsor of the VIRGINIAN.

MISS MARY FULKERSON teaches Latin. She is sponsor of the Junior Classical League and co-sponsor of the Tri-Delta-Tri-Hi-Y.

MRS. W. W. FILLINGER teaches Senior English. She is sponsor of the S.C.A. and chairman of the English Department.

MRS. HENRY B. ELLIS teaches Sophomore English. She is sponsor of the cheerleaders and co-sponsor of the *Little Virginian* and Dramatics.

MATHEMATICS

through . . .

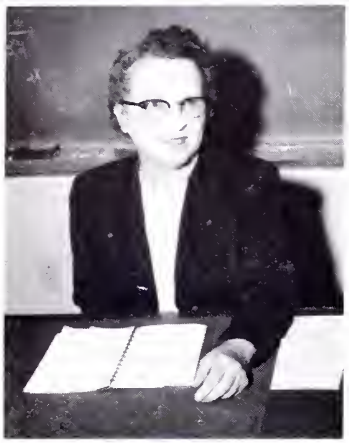

MISS NINA GARRETT teaches Algebra II and Plane Geometry. She is sponsor of the Y-Teen Club and Building Representative of the B.E.A.

MR. W. C. RASNICK is assistant principal. He teaches Plane and Solid Geometry and Trigonometry.

SCIENCE

through . . .

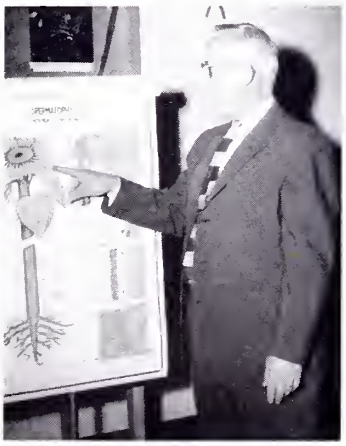

MR. ROSCOE HALL teaches Biology and is a Guidance Counselor. He is sponsor of the Key Club.

MR. LAWRENCE MARSHALL teaches Chemistry, Physics, Algebra I and Business Math. He is co-sponsor of the Beta Club.

LIBRARY AND GUIDANCE through . . .

MISS LEONE COOPER is the Librarian. She is sponsor of the Library Club. She is chairman of Audio-Visual and Library Committees, representative for films, director of teaching materials and supervisor of processing in elementary libraries.

MISS LAURA HURT is Guidance Director and teaches Junior and Senior English. She is chairman of the Junior-Senior Banquet and Spring Festival. She is vice-president of District I Classroom Teachers' Organization.

PHYSICAL EDUCATION through . . .

MRS. JACK IRESON teaches Physical Education and Health. She is sponsor of the G.A.A. and Girls' Tri-Hi-Y. She is a member of the Athletic Council.

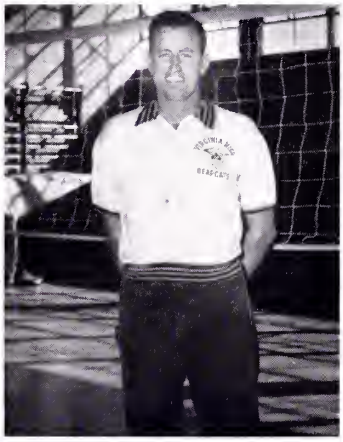

MR. ALLEN JENNINGS teaches Physical Education and Health. He is sponsor of the Boys' Hi-Y and director for the Boys' Intramurals.

◆

MR. OVIE STAPLETON teaches Driver Training and Business Math. He is the assistant football coach.

Speech, Dramatics and Music through . . .

MR. JOHN BOOTH teaches Speech and Junior English. He is sponsor of dramatics and treasurer of the Bristol School System Credit Union.

MISS ELEANOR CURTIN teaches expression and piano.

MISS GRETA MOORE is the assistant Band Director.

MR. HAMP RICHARDSON is the Band Director.

MRS. JOHN WARNER is director of the Glee Club and Mixed Chorus.

The University of Virginia represents education in Virginia. We have used it to symbolize our classes of learning.

CLASSES

SENIOR OFFICERS

President	JOHN HEWA
Vic-Pres.	FRED GALLAGHER
Secy.-Treas.	GENE MORETZ
SCA Repre.	BOB MORETZ DAVID BURTON

The Seniors

BECKY M. ALDERSON

Band 1, 2; Tri-Delta-Tri-Hi-Y 2, 3, 4, Officer; *Little Virginian* 4; Glee Club 2, 4, All-State Chorus 4; Red Cross 3; S.C.A. 1; French Club 3, 4, President 3.

JEREMIAH GRAHAM ALLISON

Football 2, 3, 4; Basketball 1.

◆

NANCY LEEANNA BAKER

Tri-Delta-Tri-Hi-Y 2, Vice-President 3, President 4; *Little Virginian* Assistant Business Manager 3, Business Manager 4; Cheerleader 4; Baby Bearcat Business Manager 1.

JANET BEALL

Dramatic Club 1, 2; Dancing Club 1, 2; Y-Teens 1; 4-H Club 2; Basketball 2; G.A.A. 4.

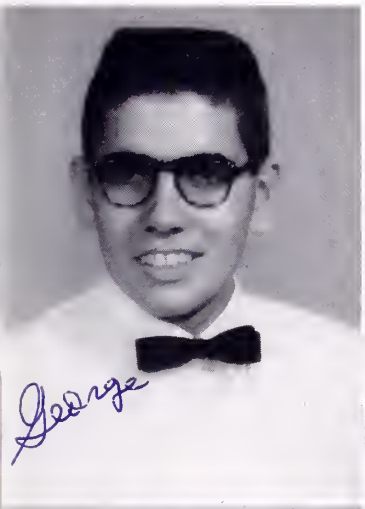

GEORGE EDWARD BENNETT

Mixed Chorus 1, 2, 4; Bible Club 2, 3, President 4; Track 2; S.C.A. Committee Chairman 4; *Little Virginian* Reporter 4; Forensic District Contest, Public Speaking 3; District Play Festival 3.

REBECCA GAIL BERKELEY

Y-Teens 1, 2; Glee Club Secretary 2; D.O. President 4; Mixed Chorus 1; F.H.A. 1; Library Club 1, 2; Spring Festival 3.

◆

PAM BERUBE

WILLIAM ELVY BETTERS, JR.

Junior Civitan 3, Treasurer 4; Monogram Club 4; Football 3, 4; Baseball 3, 4; Safety Committee Chairman 4.

The Seniors

BARBARA JEAN BLEDSOE

Mixed Chorus 1; Bible Club 1; Glee Club 2; F.B.L.A. 2, 3, Reporter 4; Red Cross Representative 2.

MARY JOAN BLEVINS

Tri-Delta-Tri-Hi-Y 2, 3, Secretary 4; Y-Teens 1; Latin Club 1; D.E. Club 4; Majorette 2, 3, 4; Spring Festival Contestant 3.

◆

MYRNA LYNN BOOHER

Tri-Hi-Y 2, 3, 4; F.T.A. Historian 4; *Little Virginian* Staff 4.

LEWIS ALLEN BOUTON

Varsity Football 4.

CAROLYN SUE BRANSON

Library Club 2, Secretary 3; Bible Club 2, 3, 4; Beta Club 3, 4; F.B.L.A. 4.

BETTY JEAN BRIDGEMAN

◆

BETH BRISSEY

Alpha Foundation 3, 4; Majorette 3, 4. Moved in senior year.

RANDALL WAYNE BROWN

Junior Civitan Club 1, Sergeant-at-Arms 2, 3, Secretary-Treasurer 4; D.O. Club Vice-President 4.

The Seniors

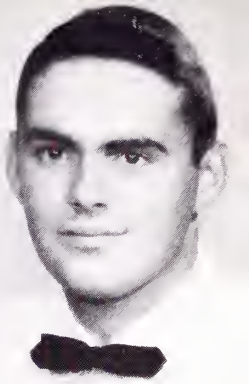

ELIZABETH ANN BRUCE
Band 1, 2, 3; F.H.A. 1; Library Club 1.

WILLIAM BRUNER
D.O. Club 3, 4.

◆

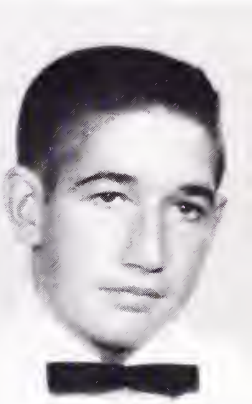

DELORES ILONA BURNETTE
Band 1, 2; Beta Club 3, 4; Bible Club 2, 3, 4; F.B.L.A. 2, Vice-President 3, Member 4; District F.B.L.A. Parliamentarian 4.

HAROLD ERNEST BURNETTE
Mixed Chorus 1.

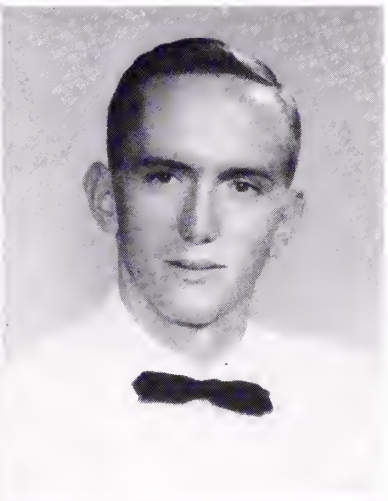

DAVID HAMILTON BURTON
Junior Civitans 2, 3, President 4; Mixed Chorus 3, Treasurer 4; Latin Club 2; S.C.A. Senior Class Representative; Football 2, 3, 4; Track 4; Red Cross Representative 3; Monogram Club 4; Spring Festival 2.

JOE RHEA BYINGTON
Transfer Student. French Club 4.

◆

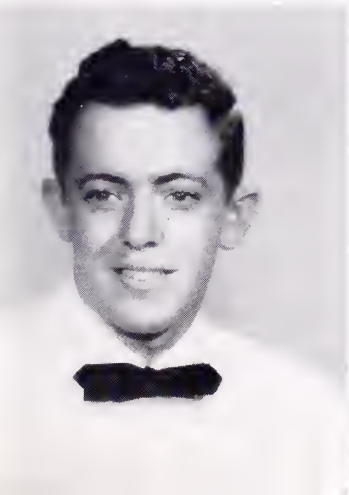

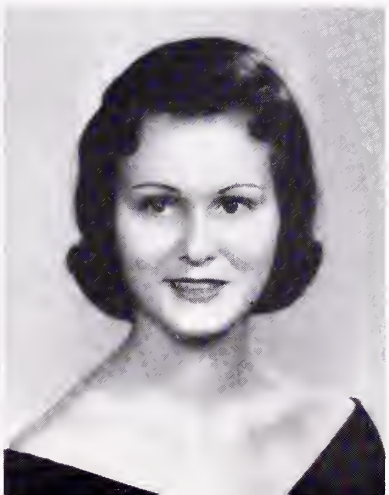

HENRY LEE CAMPBELL
VIRGINIAN Staff Photographer 4; Junior Red Cross 2.

CLARA VIRGINIA CANARY
Alpha Foundation 2, 3, Secretary 4; *Little Virginian* Staff 2, 3, 4; S.C.A. Homeroom Representative 2; S.C.A. Sophomore Class Representative; French Club 3; Cheerleader 4; Junior Red Cross Representative 4.

The Seniors

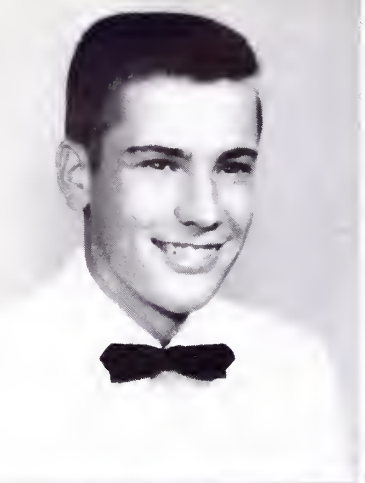

MICHAEL EUGENE CHAPMAN
Beta Club 3; D.E. 4, Social Chairman 4.

YVONNE COLE
Mixed Chorus 1, 2.

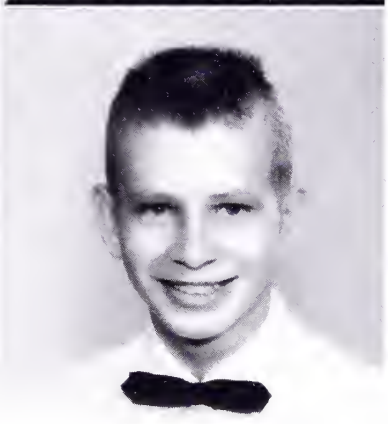

◆

BILLY ALLEN COUNTS

FLOYD CRIDER, JR.

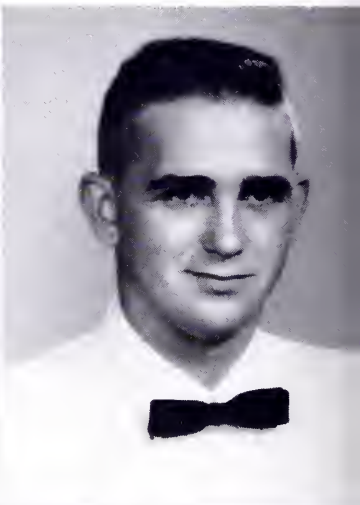

RICHARD DAVID CROCKETT
Beta Club 3, 4; Key Club 2, 3, 4; Monogram Club President 4; President of Sophomore Class; S.C.A. President 4; Football 2, 3, Captain 4; Baseball 1, 2, 3; Basketball 3, 4; Latin Club 2; Spring Festival Court 3.

DENNIS LEE CROWE
Boys' Hi-Y 2, 3, 4; Mixed Chorus 1, 2; Basketball 2; Football 1; S.C.A. 4.

◆

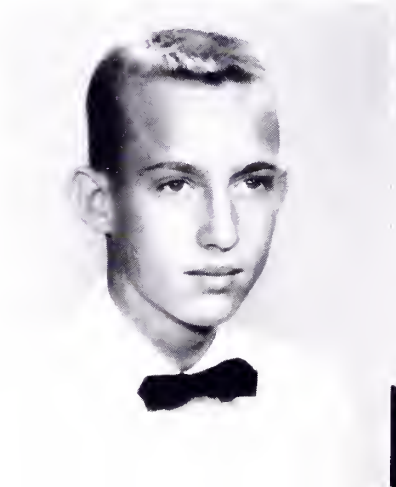

CARL JEFF CRUMLEY, JR.
Football Manager 4; S.C.A. Representative 2; Monogram Club 4; Track 4; Spring Festival 3.

JOYCE ANNE CRUMLEY
Glee Club 1; D.E. 4; Mixed Chorus 1, 3.

The Seniors

JOYCE ANN CRUSENBERRY
Library Club 2; D.O. Club 3; D.E. Club 4.

RICHARD DOGGETT

◆

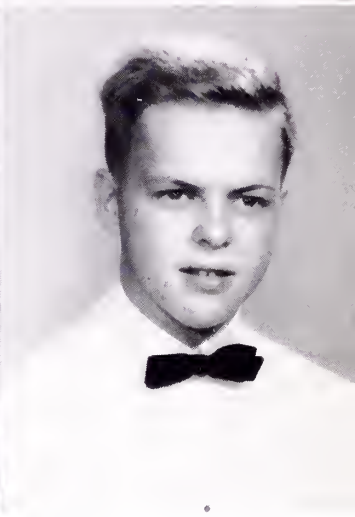

PEGGY GERTRUDE DOVE

JAMES SCOTT DUNN
Latin Club 1, 2; Library Club President 1; French Club President 3, Member 4; Beta Club 3; Assistant Editor of *Little Virginian* 3; Co-Editor of *Little Virginian* 4.

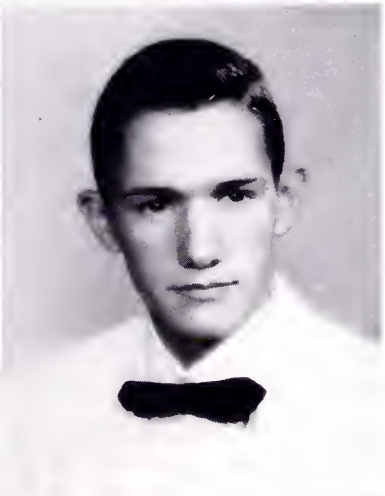

ROBERT MARION EADES

FREDDIE EDWARD ELLIS
Mixed Chorus 1; Beta Club 2; Civitan Club 3, 4; D.E. Club President 4.

◆

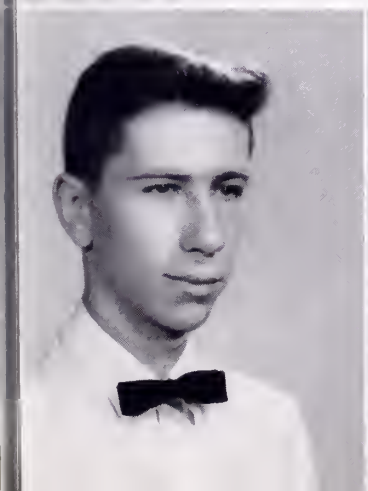

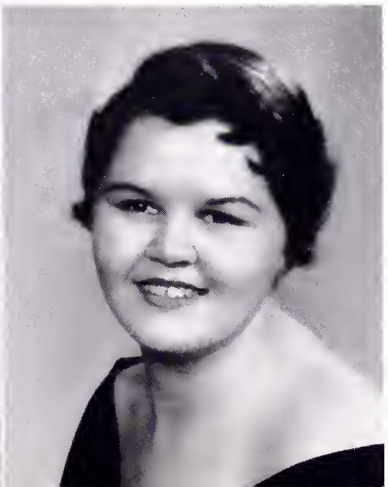

WILLIAM DEAN FIELDS
Varsity Tennis Team 2; Company "D" Football Team 2. Transfer.

SHIRLEY MARIE FLEENOR
Tri-Delta-Tri-Hi-Y 2, 3, 4; F.T.A. 2, 3, President 4; Bible Club Secretary 1, Member 2, 3, 4; Beta Club 2, 3, 4; F.H.A. 2; Y-Teens Chaplain 1; Annual Staff 4.

The Seniors

WARREN ANDREW FLEENOR

SHIRLEY MARIE FORAN

◆

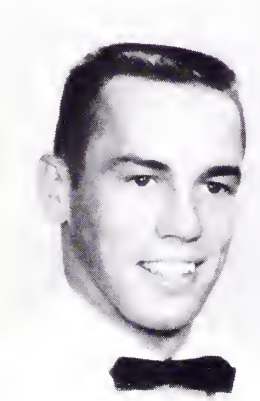

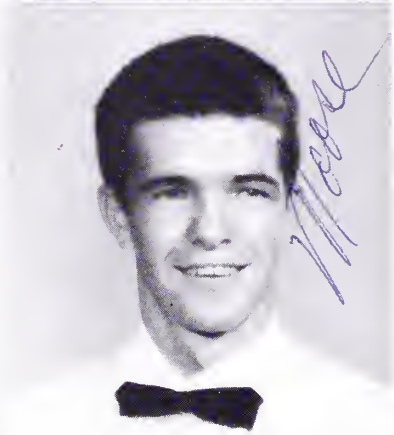

FREDDIE LEO GALLAGHER, JR.
Boys' Hi-Y 2, 3, Vice-President 4; Football 3, 4; Vice-President of Senior Class; Student Athletic Representative; Sweetheart of the Y-Teens.

JIMMY EARL GEIGER
Latin Club 1, 2; Boys' Hi-Y 3, Secretary-Treasurer 4; Monogram Club 4; Beta Club 3; *Little Virginian* Staff 4; Basketball 2, 3, 4; S.C.A. Committee Chairman 4.

ELVIN ALLEN GIBSON
F.B.L.A. 3, 4; Office Practice.

LINDA ANN GOOD
President of S.C.A. 1; S.C.A. Representative 2, 3; Majorette 2, 3, 4; Beta Club 3, 4; Beta Foundation 2, 3, President 4; F.B.L.A. Reporter 3; Key Club Sweetheart and Reporter 4; Mixed Chorus 1.

◆

MARY RUTH GRANT
Band 1, 2, 3, 4; Y-Teens 1; Beta Foundation 3, 4; Mixed Chorus 4.

MAURICE KEGLEY GRAVES
B-Team Football 1, 2; Varsity Football 4; Library Club 2, 3.

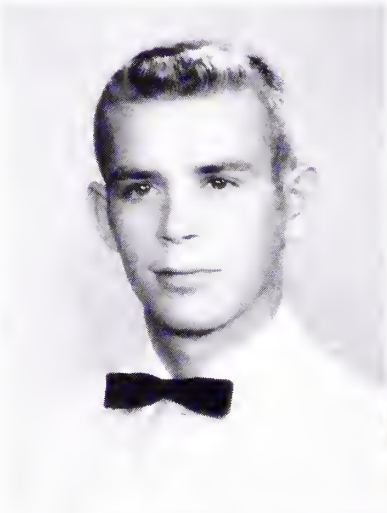

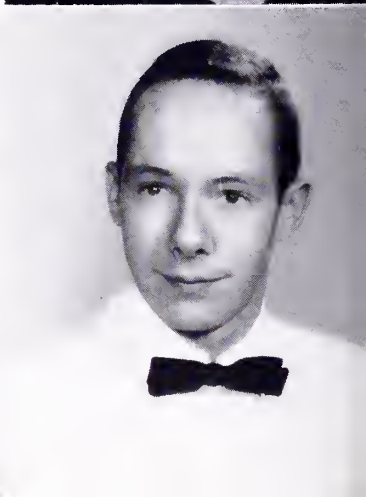

The Seniors

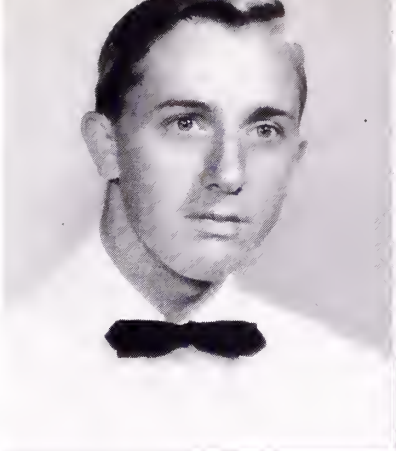

WILLIAM L. GRIFFIN
Diversified Occupations 3, 4.

DELORES JO HAGY
Beta Foundation, 2, 3, Treasurer 4; Band 1, 2, 3, Vice-President 4; Mixed Chorus, Vice-President 4; Junior S.C.A. Representative 1; Y-Teens Vice-President 1.

◆

VIRGINIA MARIE HARTSOCK

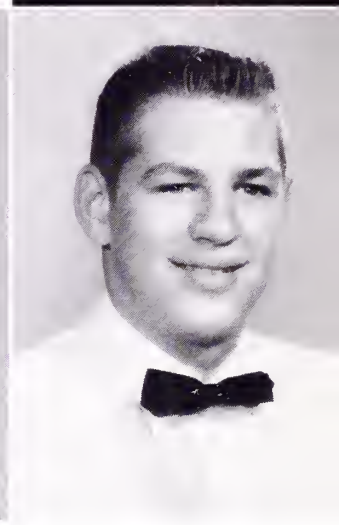

MATTHEW PENDLETON HELMS
Beta Club 2, 3; Football 1; Basketball 2, 3, 4; Latin Club 1, 2; Key Club 3, 4.

SUSANNE ELIZABETH HERMES
Mixed Chorus 2; Y-Teens 2; F.B.L.A. 2, 3, 4; Tri-Delta-Tri-Hi-Y 4; VIRGINIAN 4; F.H.A. 1.

VIRGINIA ELIZABETH HESS
Glee Club 2; G.A.A. 3; D.E. 4.

◆

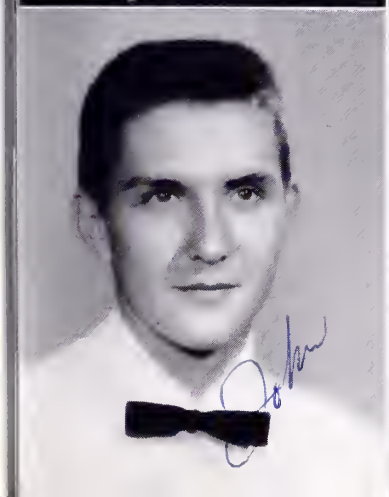

JOHN DAVID HEWA
Beta Club 2, 3, 4, Treasurer 3; Key Club 2, 3, President 4; Latin Club 1, 2; President of Senior Class; B-Team Football 2; Junior Play.

MARGIE ANN HOLLOMON
Beta Club 2; F.H.A. 1; Y-Teens Advertising Chairman 1; Chorus 1; D.E. Club 4; Latin Club 1, 2. Transfer student.

The Seniors

ANTONIO WALLACE HUGHES
Junior Civitan 2, 3; Football 2.

THOMAS WAYNE ICENHOUR
Latin Club 2; D.O. Club 3; D.E. Club Editor-Promotion Manager 4.

◆

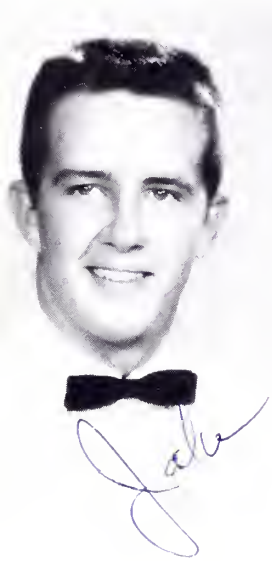

CLARENCE ELEX JACOBS, JR.
Key Club 1, 2, 3, 4; Football 1, 2, 3; Monogram Club 2, 4; Basketball 2; *Little Virginian* 4; All-City Football 4; District Play 3; Sweetheart of Girls' Hi-Y.

MARY LOU JESSEE
Beta Foundation 1, 2, 3, Chaplain 4; Glee Club 2, 4; Mixed Chorus 1, 3.

GARLAND ROSS JOHNSON
D.O. Club 3, 4.

DON GILBERT JOHNSTON
Mixed Chorus 1, 2, 3; Football 1, 2, 3; Boys' Hi-Y 1, 2, 3, Sergeant-at-Arms 4; All-City Football 2, 3; Monogram Club 4.

◆

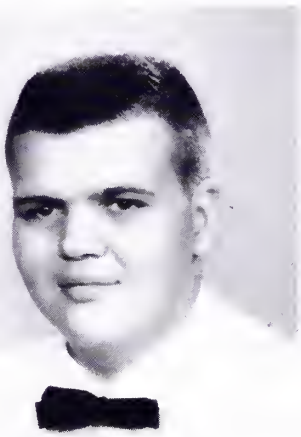

NANCY LEA JONES
Alpha Foundation 2, 3, President 4; F.T.A. 2, Secretary 3, Treasurer 4; Beta Club 3; Y-Teens 1; *Little Virginian* Staff 1, 4; Cheerleader 4.

JAMES CECIL KEGLEY
Student Cooperative Association 1, 2.

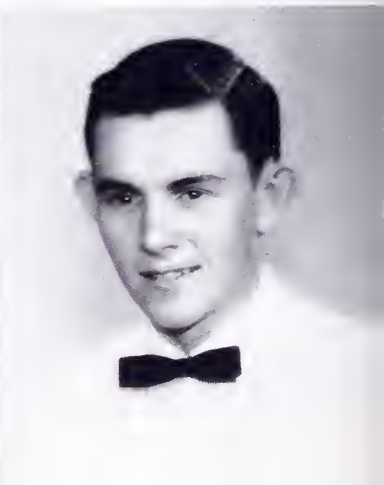

The Seniors

JANE SALOME KEISTER

Tri-Delta-Tri-Hi-Y Historian 2, 3, Member 4; *Little Virginian* Staff Assistant Circulation Manager 3, Circulation Manager 4; F.T.A. 2, 3; Mixed Chorus 4; Latin Club 1; F.H.A. 4; G.A.A. 4.

ANNE BRICKFORD KELLEY

Y-Teens 1, 2, 3; F.H.A. 1; Mixed Chorus 1; Glee Club 2, Reporter 3; Bible Club 2, 4; D.E. Club 4.

◆

ELLEN KATHERINE KENNY

Beta Foundation 3, 4; Mixed Chorus; Librarian 3, 4.

BETTY JANE KILGORE

Glee Club 2; Mixed Chorus 3; Library Club Secretary 1; F.B.L.A. 3, 4; Office Practice 4.

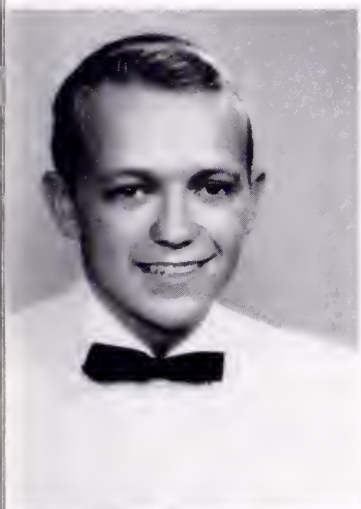

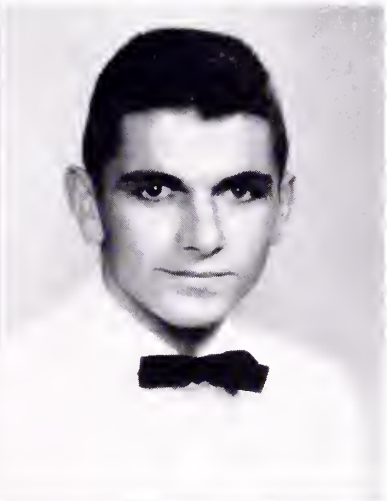

ALDIN SWADLEY KING

Beta Club 3, Vice-President 4; Key Club 2, 3, Secretary 4; Latin Club 1, Vice-President 2; Vice-President of Sophomore Class; Football B-Team 2; Junior Play.

CARL KEITH KISTNER

Football 2, 3, 4; Baseball 2, 3, 4; Monogram Club 4; D.O. Club 4; S.C.A. Vice-President 1; *Baby Bearcat* Sports Editor 1.

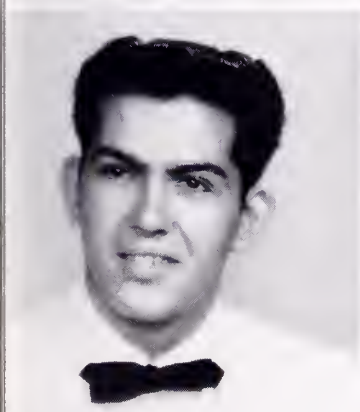

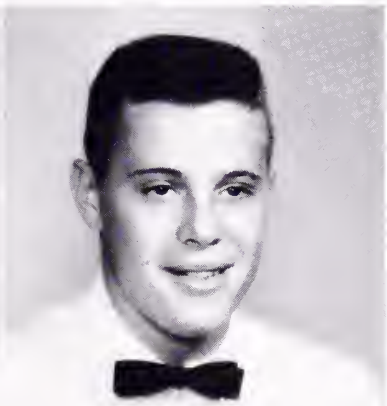

◆

CLAUDE SWANSON LANE

Football 1 (Transfer), 2; Basketball 1; Track 2, 3; Junior Civitan 2, 3, 4; D.E. Club Treasurer 4.

ROBERT WAYNE LEONARD

The Seniors

CELIA DIANE LINDAMOOD
Beta Club 3, 4; Beta Foundation 2, 3, Secretary 4; Glee Club Accompanist 2, 3, Treasurer 3, Secretary 4; S.C.A. 1; President of Junior Class.

JOYCE LINNEN
F.B.L.A. 3, 4.

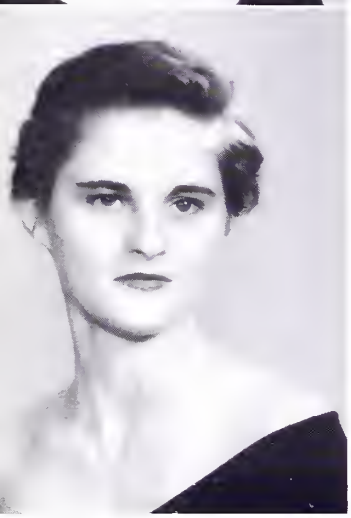

JULIA LINNEN
F.B.L.A. 3, 4.

GORDON LESLIE LITTLEFORD
Football 2, 3, Captain 4; Track 2, 3, 4; Junior Civitan 2, 3, 4; Monogram Club 4.

STEPHEN CARLTON LOWDER
Key Club 3, 4; Beta Club 3, President 4; VIRGINIAN Staff 4; Latin Club 1, President 2; *Baby Bearcat* Business Manager 1; Football B-Team 2; Junior Play.

MACK FRANKLIN LOWE
Beta Club 3, 4; Key Club 2, 3, 4; VIRGINIAN Staff 2; *Little Virginian* Staff 3, 4; *Baby Bearcat* Editor 1; Steering Committee 3, 4; Track 2, 3; Junior Play.

KENDALL WAYNE LUTTRELL
D.E. Club 4.

GERALD EDMOND MARTENS
F.T.A. 1, 2; Track 1; Bible Club 1, 2, Vice-President 3; Library Club 2; D.E. Club 3.

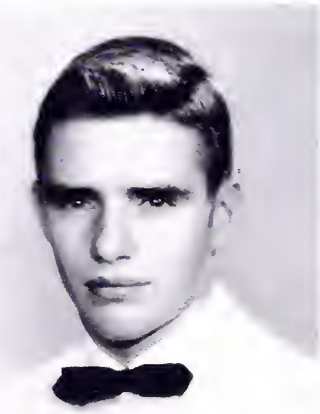

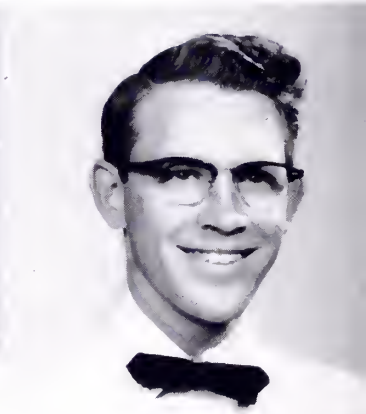

The Seniors

WILLIAM TRAVIS McILWAINE
Baby Bearcat 1; Latin Club 1, 3; Beta Club 4; VIRGINIAN Staff 4.

LARRY JOE MEADE
Basketball 2.

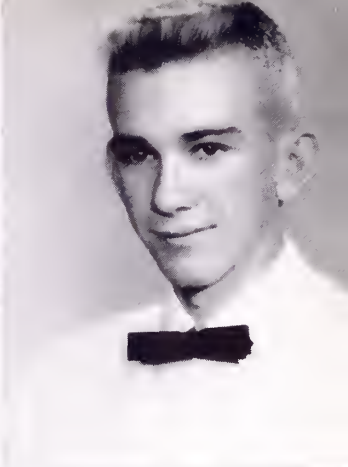

◆

DALE ALLEN MERCER

LINDA MILLSAPS
Alpha Foundation 2, 3, Vice-President 4; F.T.A. Parliamentarian 3, Secretary-Reporter 4; Latin Club Secretary 2; Junior Red Cross 2, 3, President 4; Bible Club 2, 3; Cheerleader 4; Civitan Sweetheart 4; Secretary of Junior Class; S.C.A. 4; VIRGINIAN Staff 4.

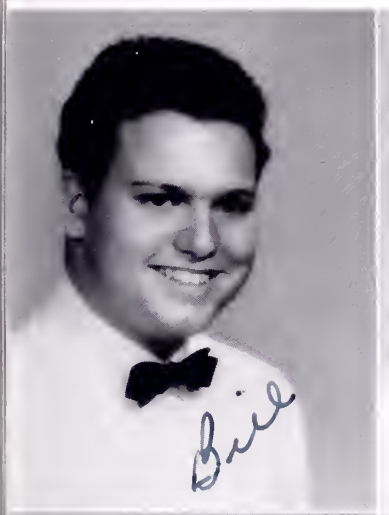

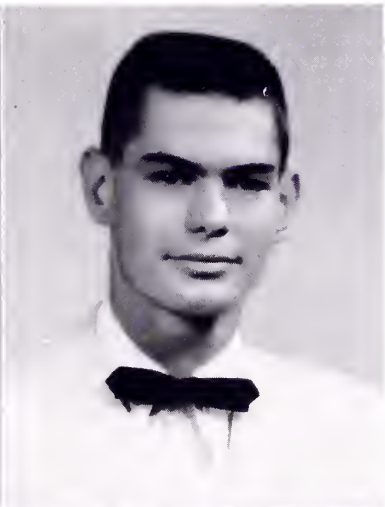

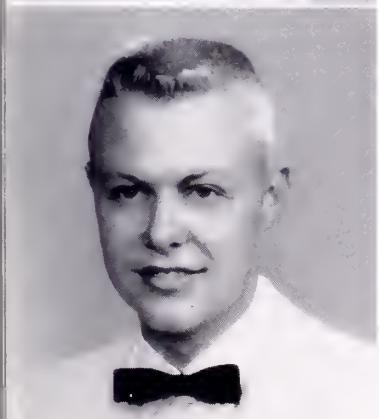

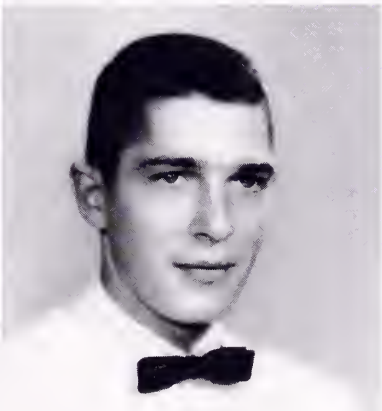

WILLIAM H. MITCHELL
D.O. Club 3, 4.

FRANK HENEBRY MOLTENI
Latin Club 2, 3; Key Club 2, 3, Treasurer 4; Beta Club 3; B-Team Football 2; VIRGINIAN 4.

◆

TEDDY BRUCE MONK
D.O. Club 4; Junior Red Cross 3; S.C.A. Representative 3.

BOB MORETZ
Mixed Chorus 1, 2, 3, President 4; Junior Civitan Club 4; S.C.A. Representative 4; Red Cross 3, 4.

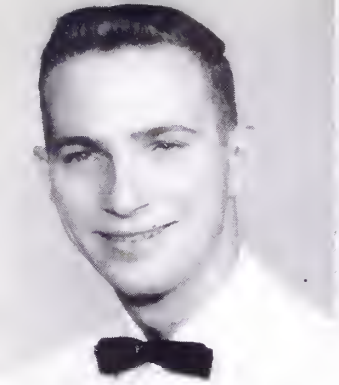

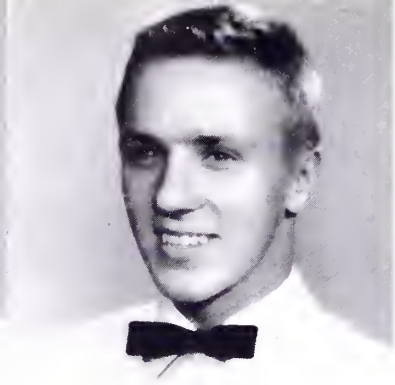

The Seniors

GENE ALLEN MORETZ

Baby Bearcat Staff 1; *Little Virginian* 3, 4; Civitan Club 2, 3, 4, Chaplain 4; Sweetheart of G.A.A. 4; S.C.A. Representative 1, 2, 3; Class Secretary-Treasurer 4; Football 1, 2; Track 3, 4; Mixed Chorus 1, 2, 3, 4.

DONALD DARRELL MORRELL

VIRGINIAN Staff 4; Band 1, 2, 3, 4, Treasurer 4; S.C.A. Representative 1; Library Club 1, 2, 3, 4; Latin Club 2.

◆

JOAN MARIE MUMPOWER

Beta Foundation 3, 4, Reporter 3, 4; Mixed Chorus 1, 2, 3, 4, Recording Secretary 4.

JULIA ANN MUMPOWER

F.H.A. 1, 2, 3, Secretary 1, Reporter 2, Vice-President 3; Y-Teens 1; Bible Club 1, 2, 3, 4, President 1, Secretary 2, Pianist 4; G.A.A. 1, 4; Tri-Hi-Y 2, 3, 4; Mixed Chorus 1, 2, 3, Secretary-Treasurer 1; Junior Red Cross Representative 1.

MONA MAXINE MUMPOWER

Mixed Chorus 1, 2; F.H.A. 1, 2, 3, 4, Program Chairman 1, Secretary 2, 3, President 4; Bible Club 1, 2; Y-Teens 1.

JOE MUSICK

Band 1, 2, 3, 4, President 4.

◆

MARY ANN MUSSELWHITE

Tri-Delta-Tri-Hi-Y 2, 3, Historian 4; Y-Teens 1; G.A.A. 4.

CHARLOTTE PRISCILLA NASH

Latin Club 1, 2; Y-Teens 1; *Baby Bearcat* Staff 1; Library Club 1; *Little Virginian* 2, Assistant Business Manager 3, Business Manager 4; French Club 3, Reporter 4; Alpha Foundation 2, 3, Chaplain 4; Beta Club 3, 4.

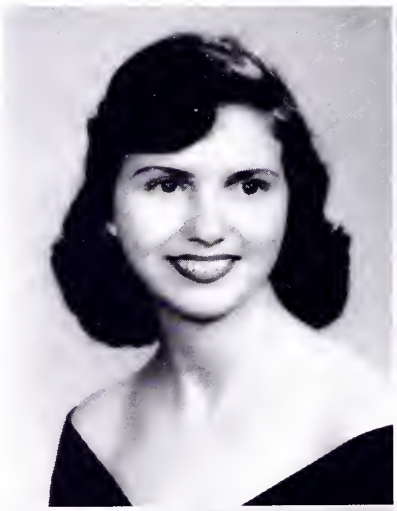

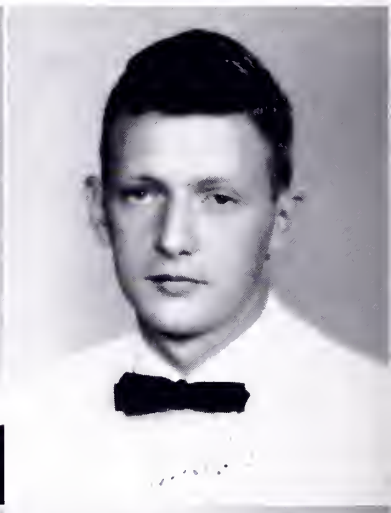

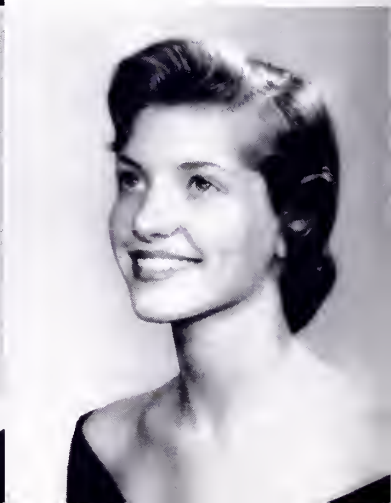

The Seniors

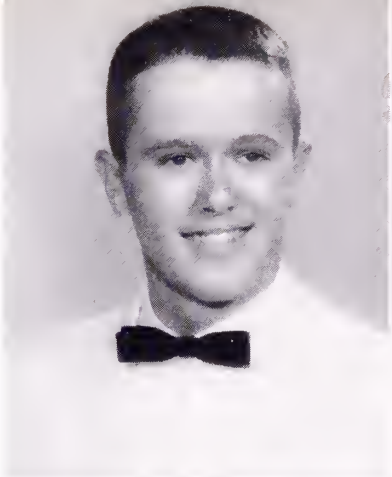

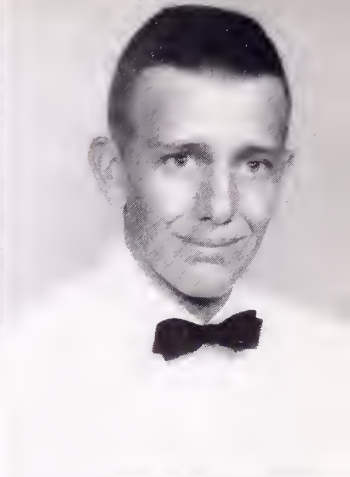

WILLIAM HOWARD NAVE, JR.
Latin Club 1; Band 1, 2; Basketball 3, 4; Track 1, 2, 3, 4; Junior Civitan Club 4; Monogram Club 4; Junior Red Cross Representative 1.

BILLY JOE NELSON

◆

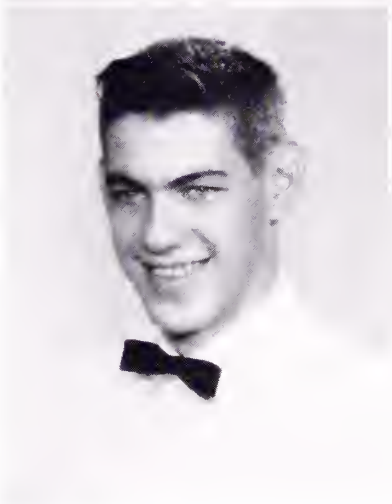

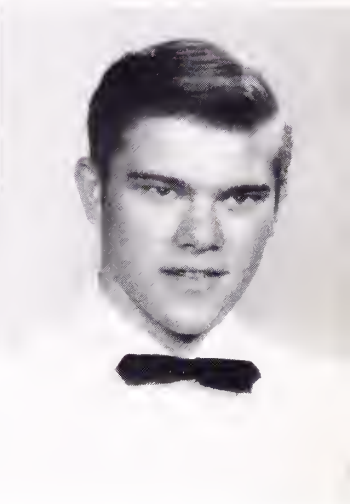

JOHN WESLEY NEWTON
Hi-Y 2, 3, 4; D.E. Club 4; Football 2; Basketball 2.

ALLEN LYNN NIDIFFER

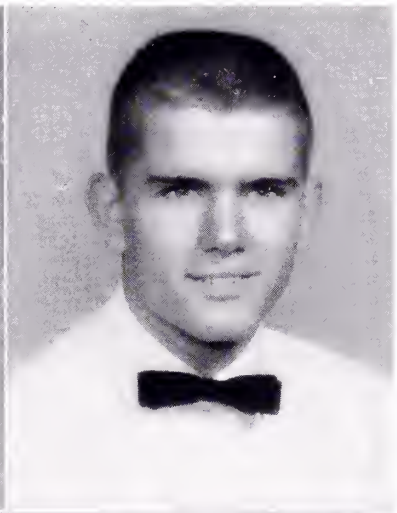

LAURA JANE OATES
Mixed Chorus 1, 2, 3; Glee Club 1, 2, 3; Tri-Hi-Y 1; French Club 1. Transfer Student.

BOBBY ODUM
Basketball 2; Key Club 3, 4; Beta Club 3, 4; Vice-President of Junior Class; S.C.A. Reporter 4; D.E. Club 4.

◆

MELANIE JAY OVERBAY
Alpha Foundation 2, 3, Reporter 4; Majorette 2, 3, Head Majorette 4; Band Council 4, Lieutenant 4; *Baby Bearcat* Staff 1; Beta Club 3.

THEDA CAROL PENDRY
Tri-Delta-Tri-Hi-Y 2, Treasurer 3, 4; F.H.A. 1, Program Chairman 4; Beta Club 3, 4; Junior Red Cross Representative 3; Latin Club 1, 2; Co-Editor of the VIRGINIAN 4.

The Seniors

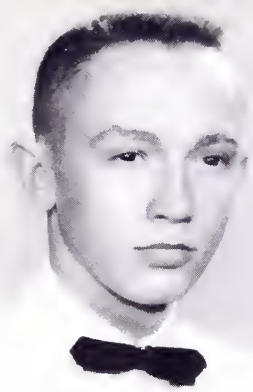

JAMES HOWARD PRUNER
Junior Red Cross Representative 3; Key Club 4.

DELPHIA JOANN REEDY
Bible Club 2, 3, 4; F.B.L.A. 3, 4.

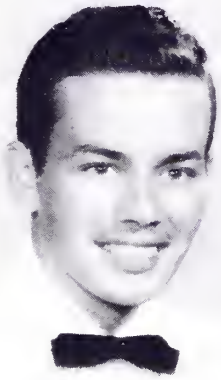

ARTHUR WILLIAM ROARK

MARY JANICE ROE
Y-Teens 2; Tri-Delta-Tri-Hi-Y 2, 3, 4; French Club 2.

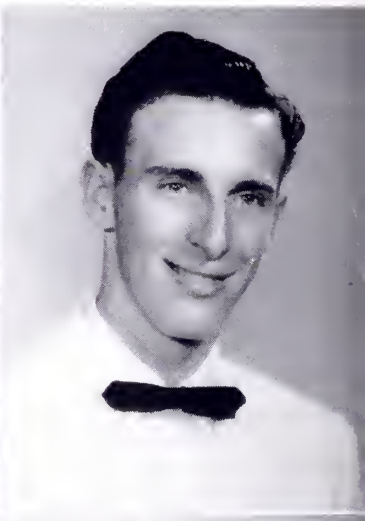

WANDA GLADYS ROGERS
D.E. Club 4; Mixed Chorus 3.

GEORGE W. RUSSELL
Junior Varsity Football; Junior Varsity Basketball.

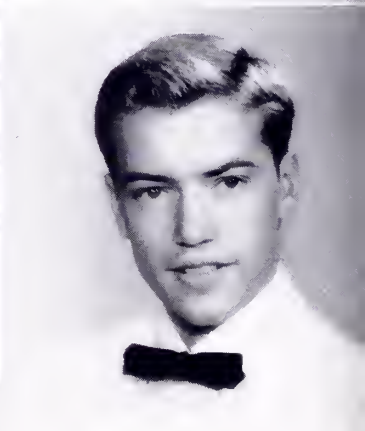

DON ALFRED RUTTER
Red Cross Representative 2.

NORMAN RUTTER
Band 1, 2, 3; B-Team Football 1.

The Seniors

JAMES ALLEN SAUL

Football 3, 4; Basketball 1, 2, 3, 4; B-Team Basketball 1; Hi-Y 3, 4; Basketball 4.

BIRDIE LAURICE SCYPHERS

F.H.A. 1; Bible Club 4; S.C.A. Representative 2; F.B.L.A. 2, 3, 4, Treasurer 4; Library Club 2, 3, 4, Treasurer 4; G.A.A. 3, 4.

◆

ANNA SEVIER

Latin Club 2; *Little Virginian* Staff 2, 3, 4, Assistant Co-Editor 3, Co-Editor 4; F.T.A. 2, 3, Librarian 2, Vice-President 3; Girls' Tri-Hi-Y 2, 3, 4, Chaplain 3, Vice-President 4; Beta Club 3, 4; French Club, Vice-President 3; Cheerleader 3, 4, Head Cheerleader 4; Sweetheart of Boys' Hi-Y 4.

GARY SHIPLEY

Manager of Football 1, 3; B-Team Football 2; Monogram Club 4.

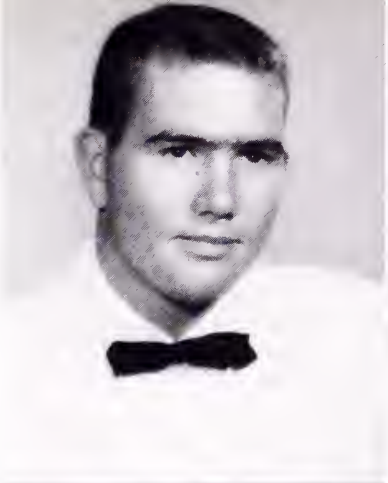

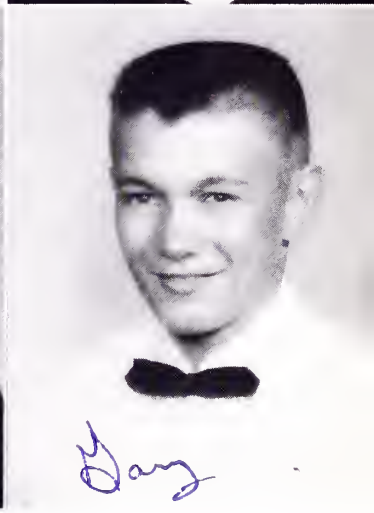

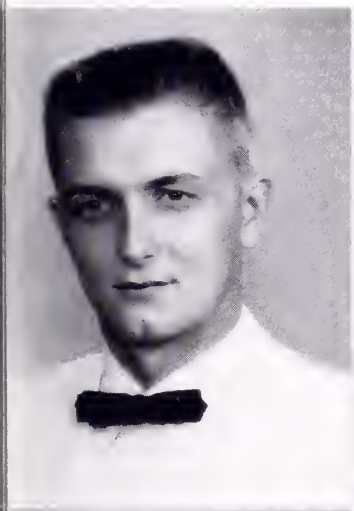

CHESTER PAUL SIKORSKI, JR.

Basketball 2, 3; Boys' Hi-Y 2, 3, President 4; Monogram Club, Vice-President 4; S.C.A. Representative 4; *Little Virginian* Staff 4; Sweetheart of Tri-Delta-Tri-Hi-Y 4; Junior Red Cross Representative 3.

VIRGINIA RUTH SINK

G.A.A. 2, 3; Y-Teens 1, 2, 3; 4-H 1, 2, 3; Latin Club 2; Basketball Team 1, 3. Transfer.

◆

PHYLLIS EUNAYNE SMALLWOOD

Mixed Chorus 1, 2, 3; Glee Club, President 4; Bible Club 1.

BETTY SUE SMITH

Y-Teens 1; Bible Club 1; Glee Club 2; F.B.L.A. 3, 4.

The Seniors

DONNA GALE SMITH

Y-Teens 1; Bible Club 1, 3, President 1; Mixed Chorus 1; Library Club 2, Vice-President 3; D.E. Club 4, Secretary 4.

FRANCES MARIE SMITH

Alpha Foundation 2, 3, 4, Treasurer 4; S.C.A. Representative 1, 2; Junior Red Cross Representative 1, 2; Beta Club 3, 4; French Club 4; *Little Virginian* Staff 4; Mixed Chorus 1, 2; Cheerleader 4.

◆

LOUISE JONES SMITH

F.H.A. 1; Library Club 2; D.O. Club 3, 4; Glee Club 2.

JERRY RICHARD SMITH

Latin Club 1; Band 1, 2, 3, 4; Drum Major 3, 4; Band Reporter 4.

WANDA JOAN SMITH

Library Club 1, 2, Treasurer 2; G.A.A. 1, 2, 3, Secretary 3; F.H.A. 3.

WILLIAM R. STALLARD

Football 1, 3, 4, Captain 4; Basketball 1, 2, 3, 4, Captain 4; Baseball 1, 2, 3, 4; Boys' Hi-Y 3, 4; S.C.A. Secretary 2, Vice-President 3; Alpha Foundation Sweetheart 4; Secretary-Treasurer of Sophomore Class; Monogram Club, Secretary 4; Junior Red Cross Representative 2, 3.

◆

PATRICIA ANTRIM STANLEY

Baby Bearcat Staff 1; Glee Club 3; Library Club 2; Y-Teens 1, 2.

DENVER STATZER

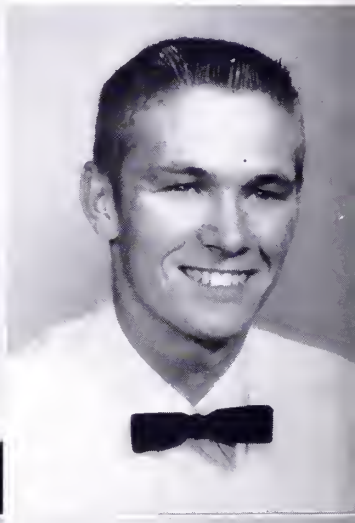

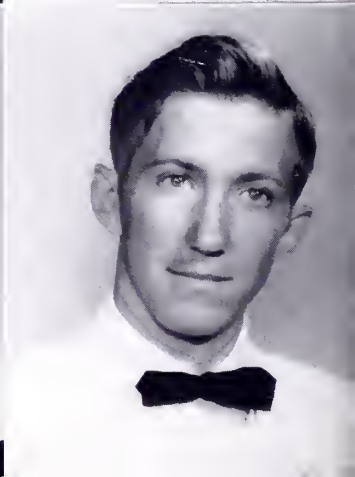

The Seniors

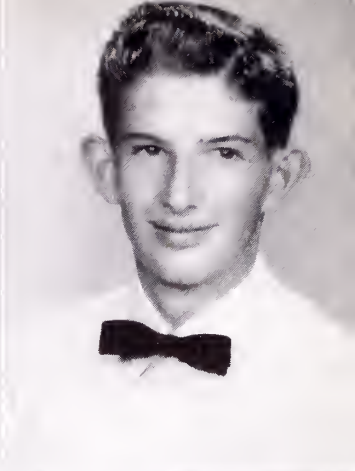

BILLY LEE STUMP
Football 1; Mixed Chorus 1.

PHIL C. STURGILL
D.E. Club Parliamentarian 4; Basketball 1.

◆

CARL C. SUMMERSON
Basketball 1, Lettered; D.E. Club Vice-President 4.

LINDA SUE TAYLOR
Glee Club 1; Beta Club 3; Mixed Chorus 3, Accompanist 4; S.C.A. Safety Council 4; *Little Virginian* 4; Bible Club 3.

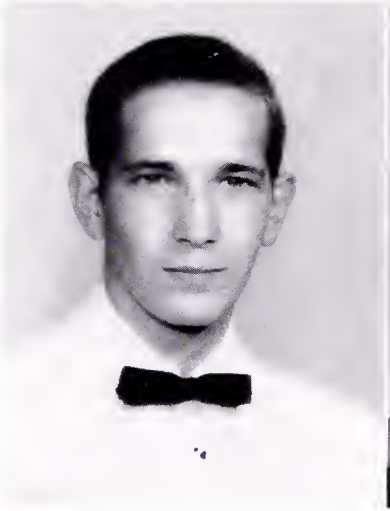

LAURA HURT TERRY
Y-Teens 1; F.H.A. 1; *Baby Bearcat* 1; Junior Red Cross Representative 1; S.C.A. Representative 1.

PEGGY JOSEPHINE TESTER
Bible Club 1; G.A.A. 3, President 4; F.B.L.A. 3, 4; F.H.A. 1; Y-Teens 1; Junior Red Cross Representative 3.

◆

BILLIE JEAN THOMAS
Bible Club 1; Y-Teens 1; *Baby Bearcat* Staff 1; Library Club 2, 3, 4; Glee Club 3, Librarian 4; Mixed Chorus 3; First Place in a Sophomore Poster Contest.

JOHN HOWARD THOMPSON
D.O. Club 1, 2.

The Seniors

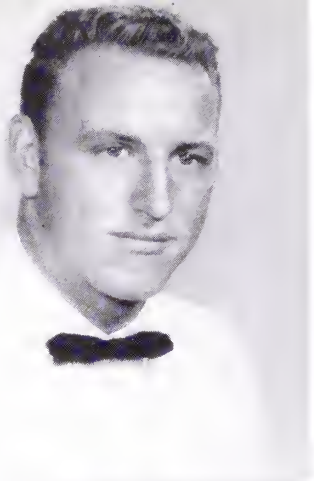

NANCY ROSEMARY THOMPSON
F.H.A. 1; F.B.L.A. 3, 4.

OSCAR THOMPSON

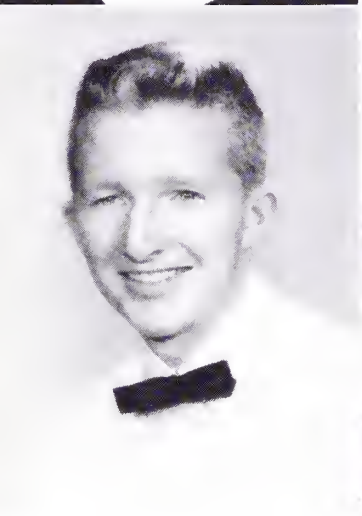

DAVID EUGENE WADDELL
D.O. Club 3; D.E. Club 4.

BETTY JEAN WARREN
Band 2, 3, 4.

LAYMAN CLARENCE WEBB

DREXIE LEONA WELLS
Future Homemakers of America 4.

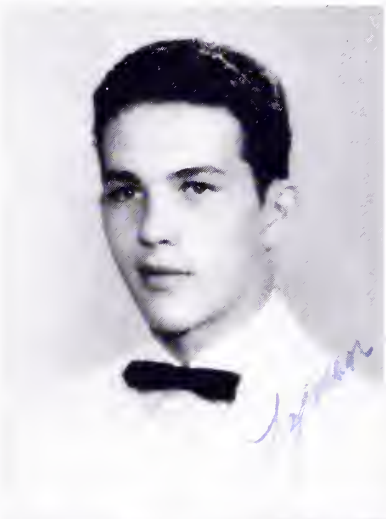

JAMES ALLEN WHICKER
Basketball 2; Baseball 2; Monogram Club 4.

ERMA RANKIN WHITE
F.B.L.A. 3, 4; Library Club 2.

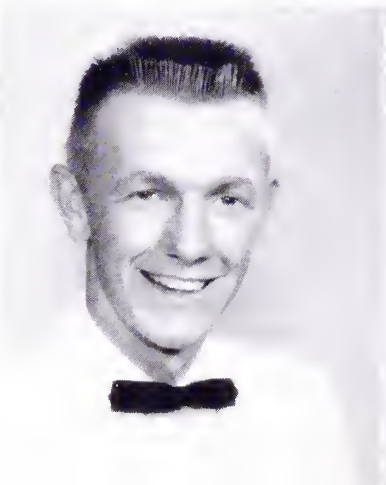

The Seniors

JOHN ROBIN WHITTEN

Beta Club 3, 4; Library Club 1, 3, President 4; Monogram Club 4; Track Team 2, Manager 3; Latin Club 1, 2; *Baby Bearcat* Production Manager 1; VIRGINIAN Business Manager 4.

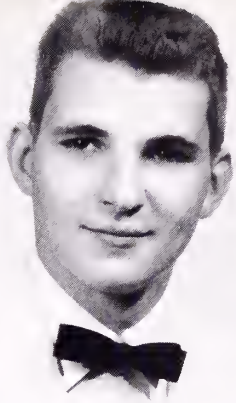

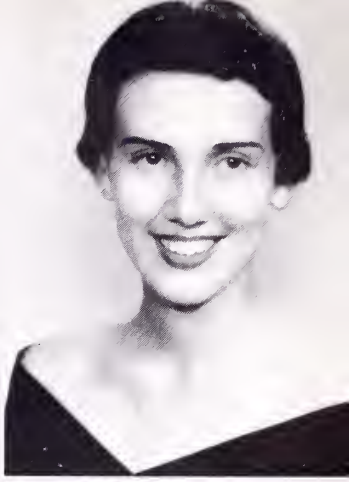

ROSEMARY WILKINSON

Literary Forensic 1; Twirling Club 1; Hobby Club 1; Junior Chorus 1; Junior Tri-Hi-Y 1; Dramatic Club Secretary 1; Marionette Staff 1.

Transfer Student

Latin Club 2; Tri-Delta-Tri-Hi-Y 2, 3, 4; French Club 3, 4; *Little Virginian* Staff 4; Library Club 4; Junior Play.

◆

ARBICELLA LUANN WILLIAMS

F.H.A. 1; Library Club 1; Glee Club 2; Mixed Chorus 3; F.B.L.A. 4.

OMAR DOUGLAS WILLIAMS

Latin Club 2; Junior Red Cross Representative 4.

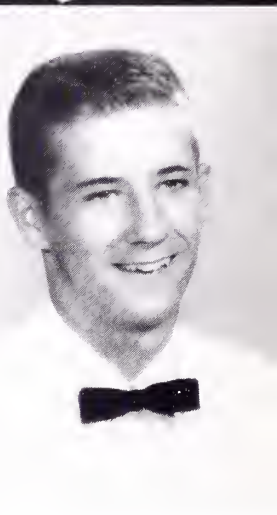

THELMA JEAN WILLIS

CHARLES HARRISON WOOD, JR.

Football 3, 4; Track Manager 3, Team 4; Beta Club 3; Library Club 3, 4; Latin Club 1, 2; *Little Virginian* 3, 4.

◆

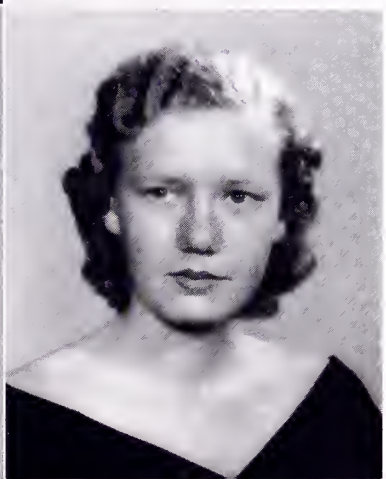

LOU ELLA WOODBY

Beta Club 3, 4; F.B.L.A. 3, 4; Library Club 3, 4.

CONNIE CHARLENE WOODWARD

Library Club 1; Y-Teens 1; Junior Music Club 2; Beta Club 3, 4; *Little Virginian* Staff 4; S.C.A. 3.

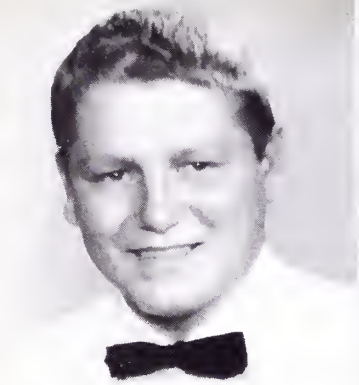

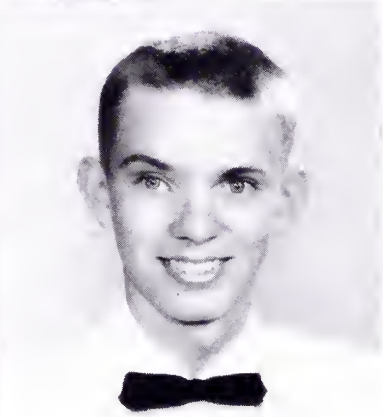

The Seniors

TOMMY WAYNE WOODWARD
Football 2, 3, Letter; Mixed Chorus 2, Treasurer; Boys' Hi-Y 3, 4.

LINDA SUE WYGAL
Beta Club, Secretary 3, 4; Tri-Delta-Tri-Hi-Y, Reporter 2, Secretary 3, Activities Director 4; Junior Red Cross 2; S.C.A. Representative 2, 4; Latin Club 1, 2; Editor of VIRGINIAN 4; Junior Class Treasurer; Virginia Girls' State 1957; D.A.R. History Award 1957.

◆

JOYCE ANN YOUNG
Y-Teens 1, 2; F.B.L.A. 3, 4.

BILLY MARTIN ZINT
D. O. 3.

Most Intellectual
STEVE LOWDER
LINDA WYGAL

Neatest Dressers
NANCY BAKER
GENE ALLEN MORETZ

Most School Spirited
TOMMY WOODWARD
NANCY JONES

Senior Personalities

Most Likely to Succeed
JIMMY DUNN
LINDA GOOD

Most Popular
DAVID CROCKETT
ANNA SEVIER

Best Looking
CLARA CANARY
C. E. JACOBS

Super

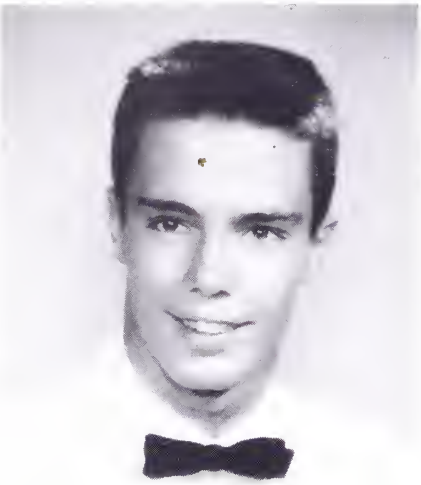

RICHARD DAVID
CROCKETT

Each year the ten most outstanding Seniors of Virginia High School are chosen as Senior Superlatives. This is one of the highest honors that a student can receive.

The faculty selects these people on their merits in scholar-

LINDA SUE
WYGAL

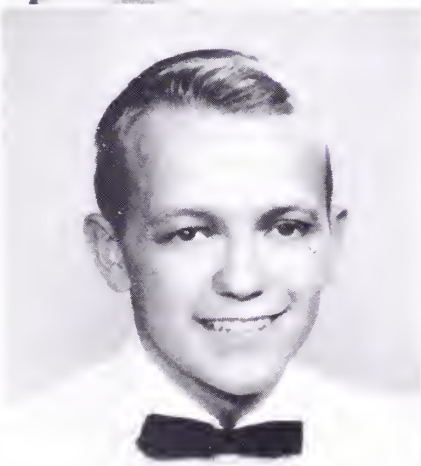

ALDIN SWADLEY
KING

LINDA ANN
GOOD

JOHN DAVID
HEWA

latives

ship, cooperation, achievement, attitude, courtesy, respect, dignity, reliability, leadership, and participation in school activities.

We congratulate these students on their outstanding achievement.

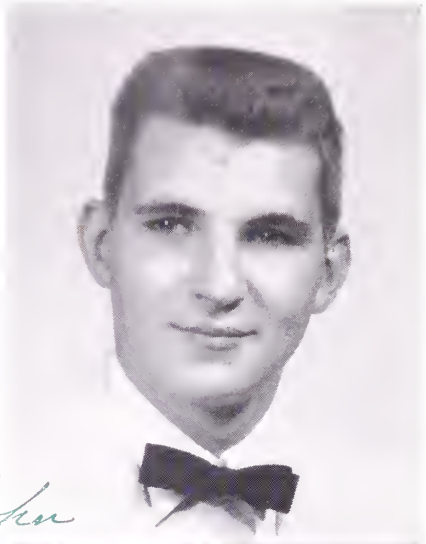

JOHN ROBIN WHITTEN

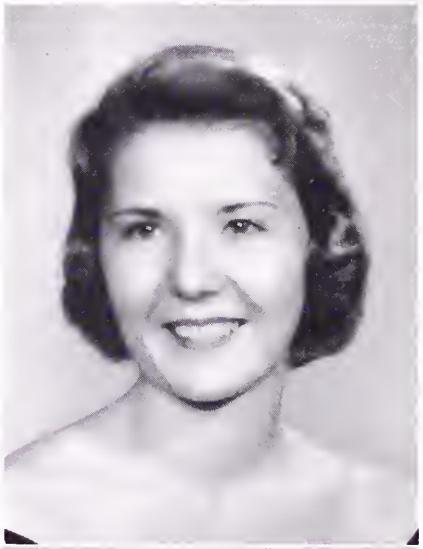

THEDA CAROL PENDRY

GEORGE EDWARD BENNETT

CELIA DIANE LINDAMOOD

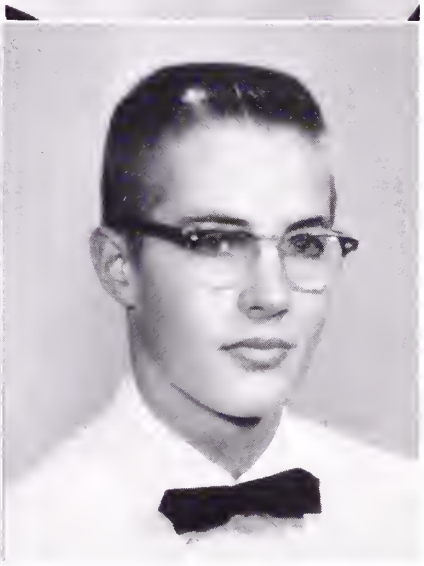

STEPHEN CARLTON LOWDER

JUNIOR OFFICERS

President	Allan Jones
Vice-Pres.	Jim Keesee
Secretary	Joyce Keen
Treasurer	Cynthia Muller

Junior Class

DWIGHT ARROWOOD

ORA ARTIBURN

LINDA AZBILL

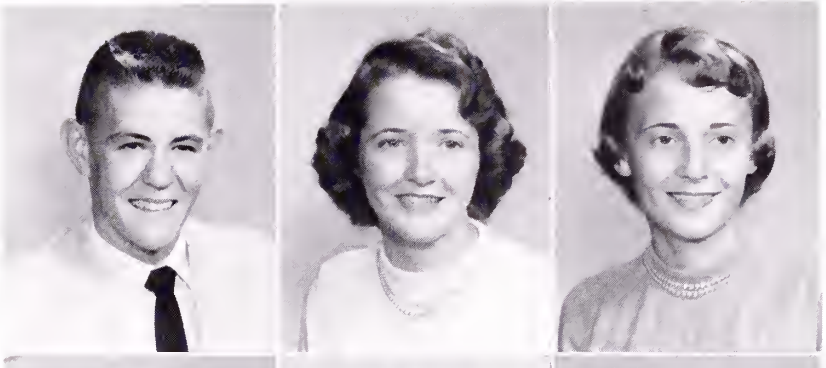

BARBARA BAILEY

CARLOS BAKER

TOMMY BARKER

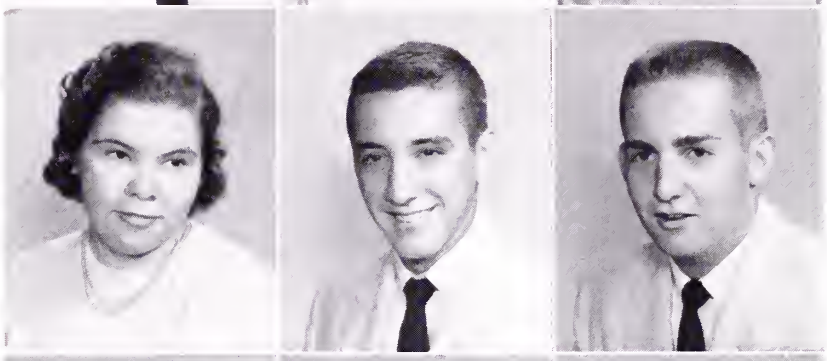

JANET BOOHER

EDGAR BOWERS

GEORGE BOYD

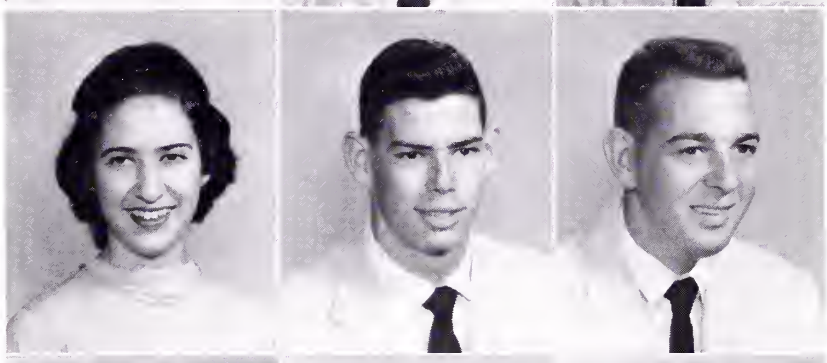

MARY BOYD

JUDY BRAY

DONALD BREWER

BILL BRIDGEMAN

REX BRYAN

MARY AGNES BUCHANAN

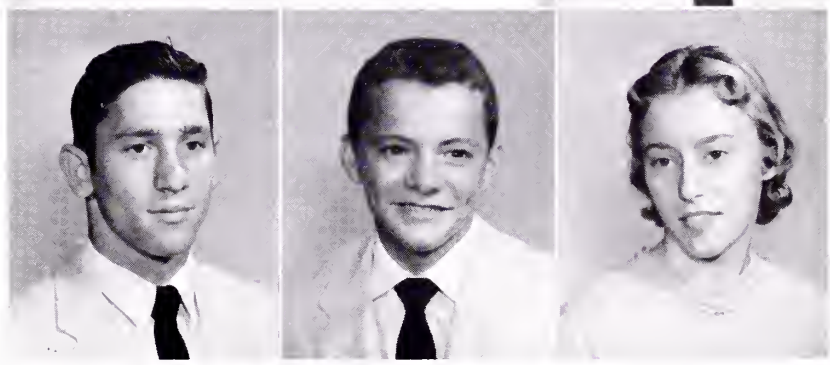

Junior

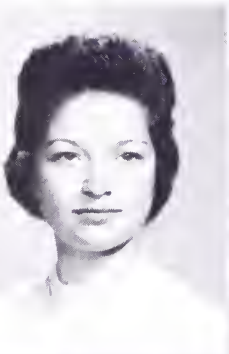

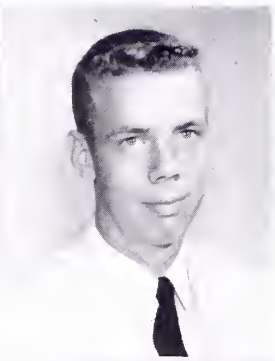

CHARLOTTE BULLOCK

KAY BUNN

DENNIS BURNETTE

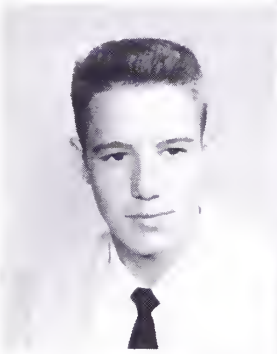
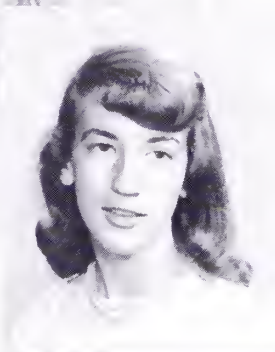
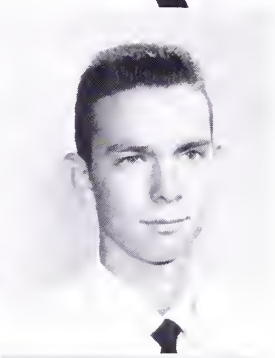

WILLIAM BURNETTE

CAROLYN CAMPBELL

BOBBY CARDWELL

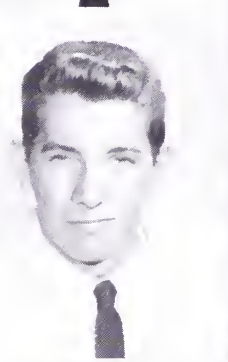

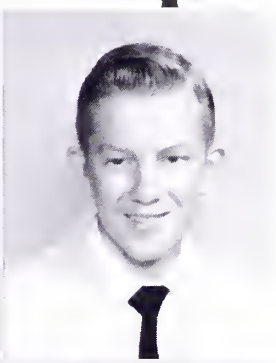

PAUL CARRIER

CELESTA CARTY

BOBBY CARTER

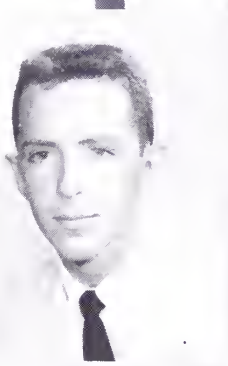
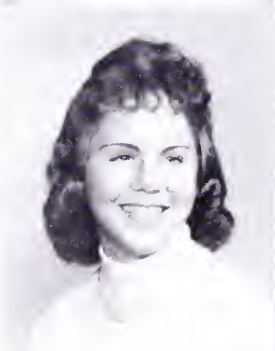
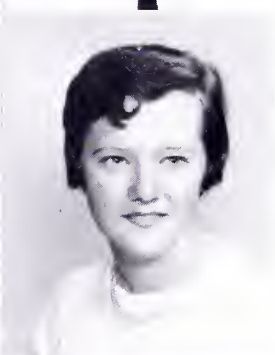

CHARLES CARTMELL

MARY LOU COFFEY

SUE COLLIN

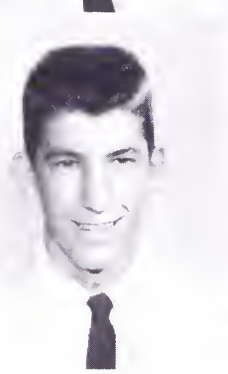
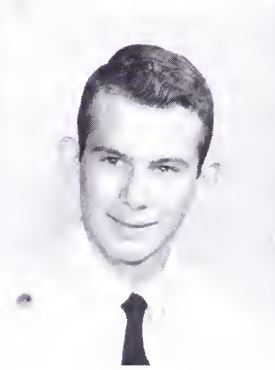
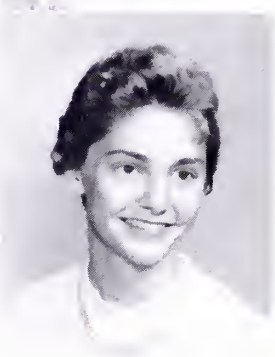

TOMMY COLLINS

BOBBY COLTRANE

JUDY COMBS

Class

TOMMY COMBS

SARAH CONNELLY

REBECCA COUNTS

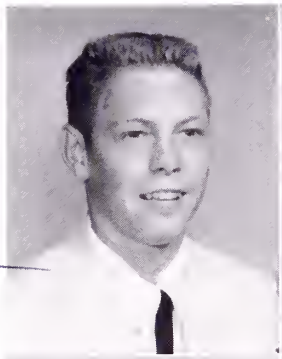

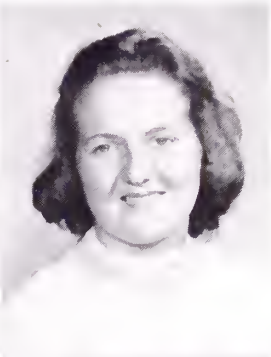

STEVE COUNTS

NANCY CREGER

JOANN CROSS

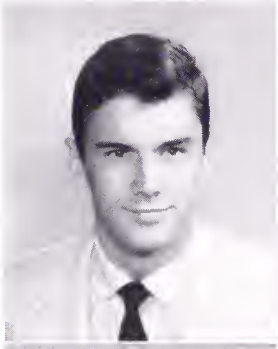

PHYLLIS CROSS

ROY CROWE

BILL CRUSENBERRY

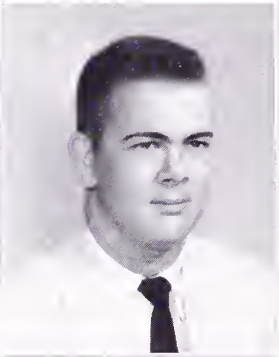

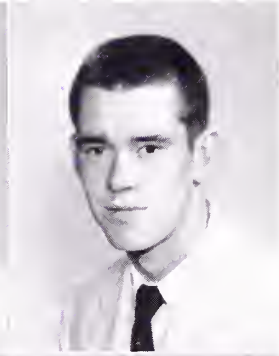

PEGGY DAVIS

GAYLE DEARMOND

ELEANOR DICKEY

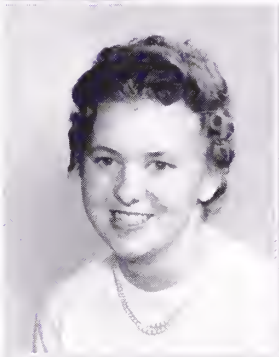

BILL DOSS

WAYNE DUTTON

TOMMY EARP

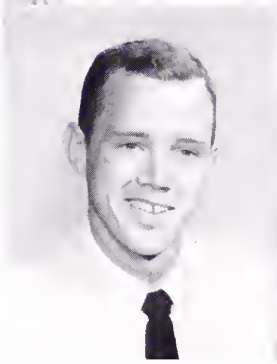

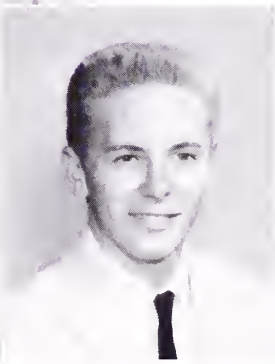

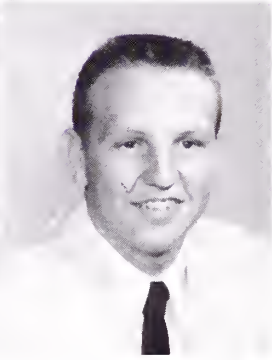

Junior

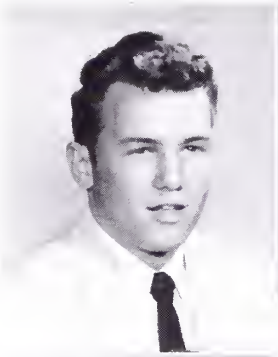
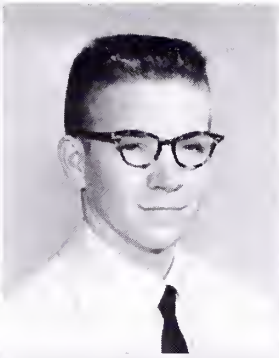
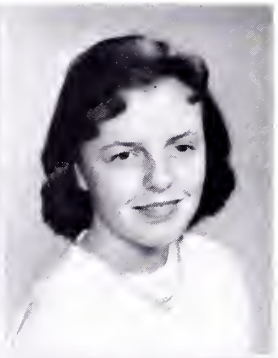

BENNY EDMONDS

EUGENE ELLER

PATSY ELLIS

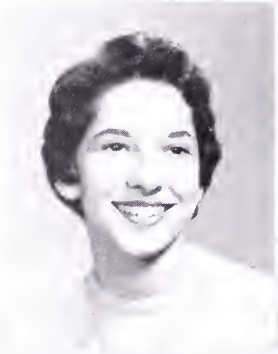
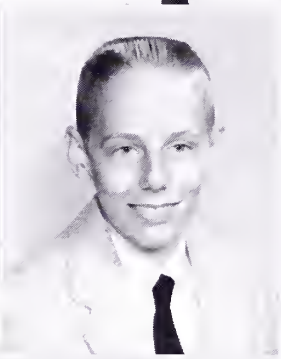
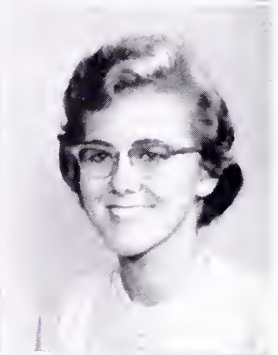

NANCY ESTEP

SUTTON FARNHAM

DIANA FORGEY

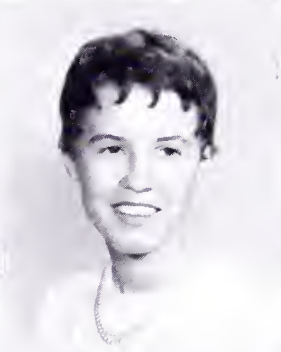
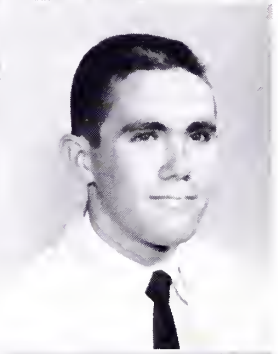

BILLIE SUE GEMMELL

MARY ALICE GREEN

DON GIBSON

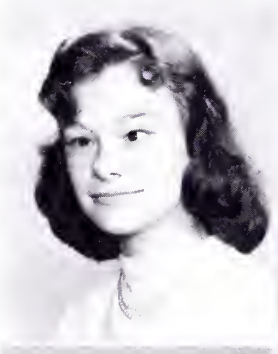

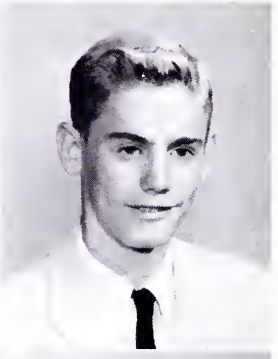

MARY GILBERT

NANCY GILBERT

PHILIP GRUBB

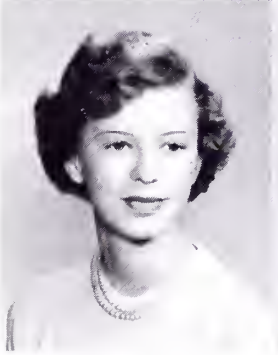

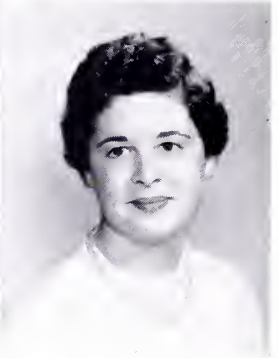

DOROTHY HALL

CATHERINE HAMILTON

VIRGINIA HAMILTON

Class

BETTY HAMMETT

GAYLE HARRIS

JIMMY HARRISON

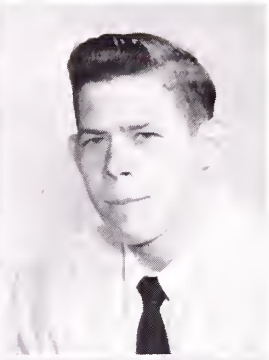

CAROLYN HILBIG

FRANCES HILBIG

BARBARA HOGE

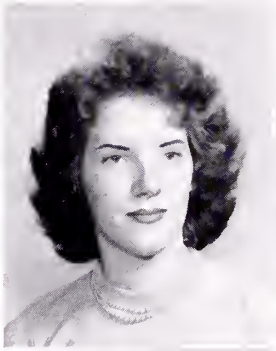

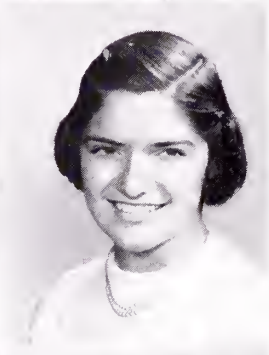

PATSY HUDSON

DIANA HUGHES

PAUL HURLEY

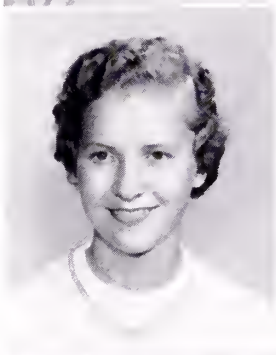

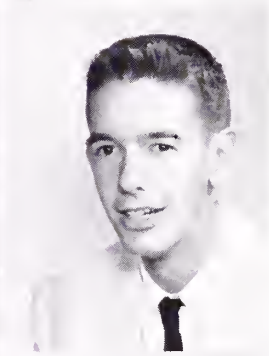

ANITA HYATT

LEROY ICENHOUR

FREDDIE JACKSON

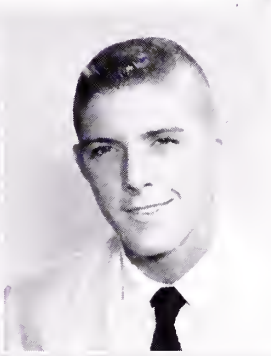

JACKIE JESSEE

ALLEN JONES

JOYCE KEEN

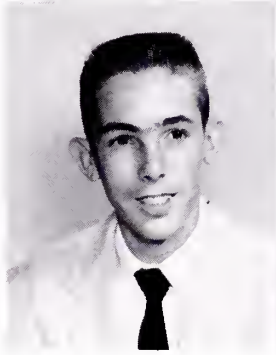
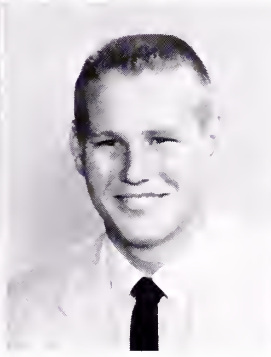
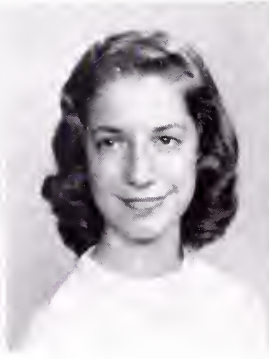

Junior

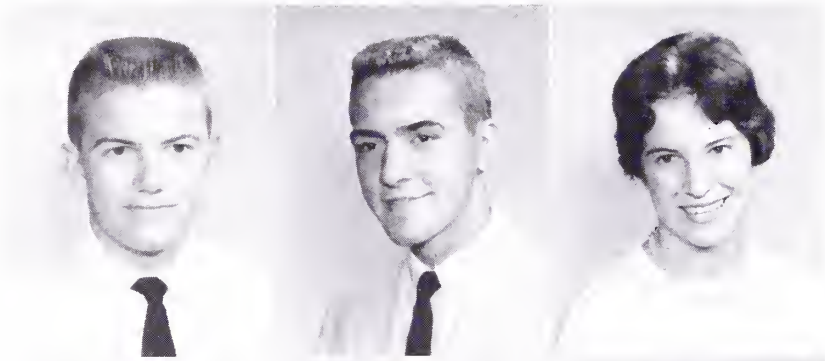

JIMMY KEESEE

ROBERT KEESEE

LINDA KEESEE

JERE KING

RONNIE KRESS

FREDA LARGE

SARAH LAWSON

LINDA LITTON

LINDA LOGAN

HERMAN LOWE

JIMMY LOWE

NINA MARTIN

GEORGE GOBBLE

JAMES McALLISTER

JANE McKAMEY

Class

JOHNNY McLELLAN

ANNETTE MILLER

JUDITH MINNICK

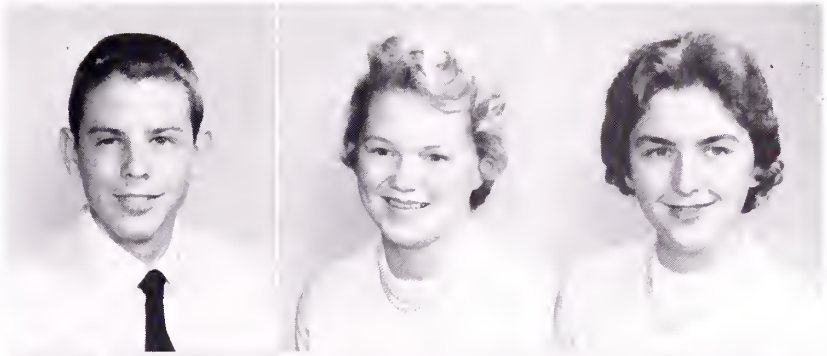

SHIRLEY MOBLEY

BILL MOORE

DAVID MORGAN

BILL MOSSELER

SARAH MUMPOWER

CYNTHIA MULLER

MIKE MUSSELWHITE

DICK NORMAN

BARBARA O'DELL

JACKIE OWEN

KENNETH OWEN

EDDIE PEARSON

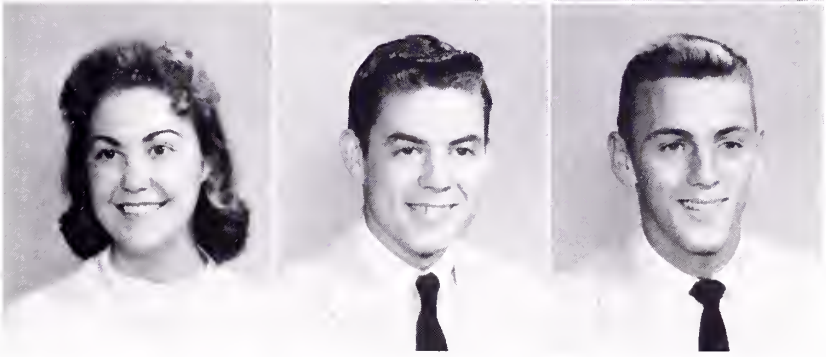

Junior

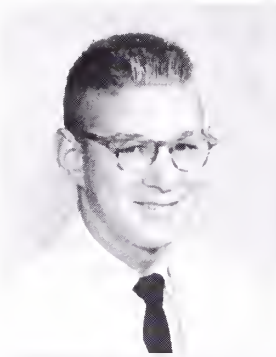
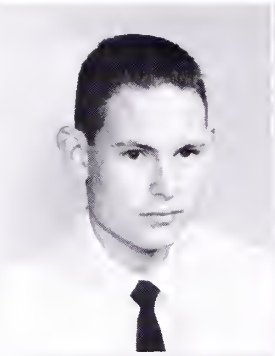
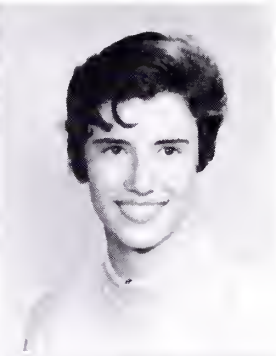

ALBERT PENDERGRASS

BILL PERKINS

MARY PHILLIPS

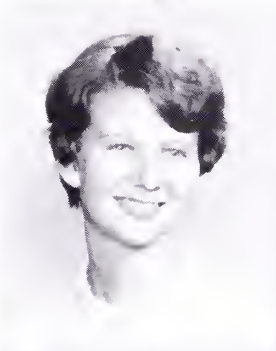
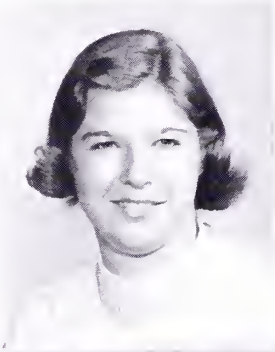
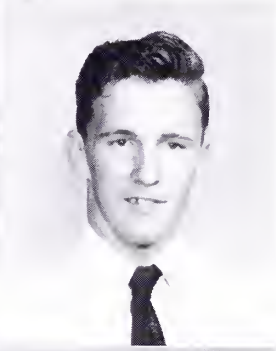

SUE PHILLIPS

MARY NELL PHIPPS

JAMES PIERCE

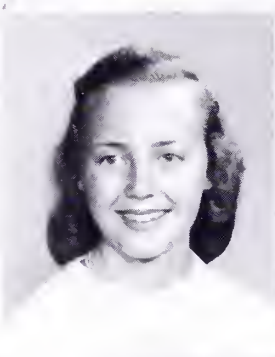
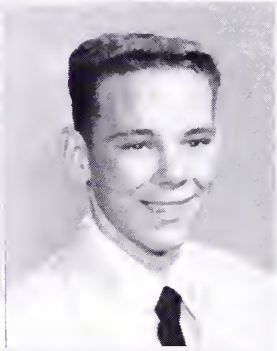

PEGGY POFF

SHIRLEY RAMSEY

HARVEY RHYMER

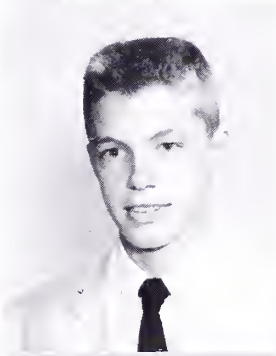
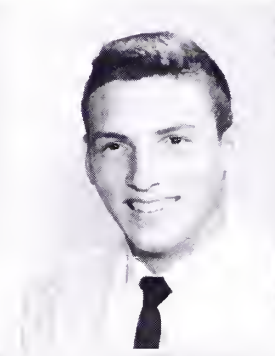

ALLEN ROBERTS

WAYNE ROBINETTE

ARCH ROBINETTE

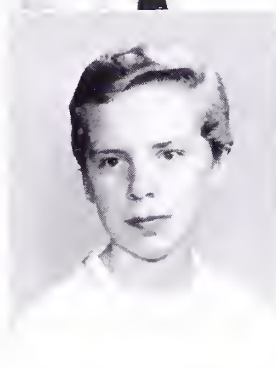
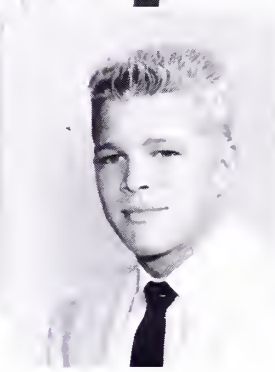
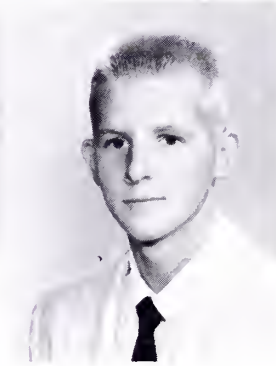

NANCY ROCK

BILL ROLLINS

DALE RUBLE

Class

DICK RUTHERFORD

EUGENE RATLIFF

PRESTON SARTELLE

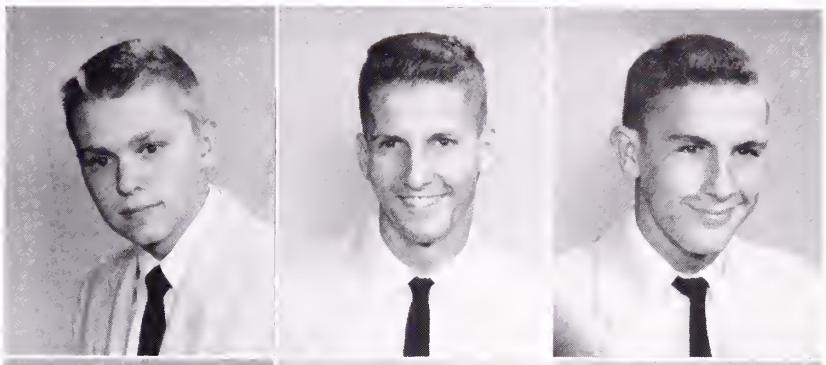

SUSAN SCHWAB

FRED SCOTT

RONNIE SCOTT

JANE ELLEN SCOTT

BARBARA SEXTON

ALLEN SMELTZER

PETE SMELTZER

SYLVIA SMITH

MARY ELLEN SPROLES

MARIE STACEY

RAYMOND STANLEY

THELMA STATZER

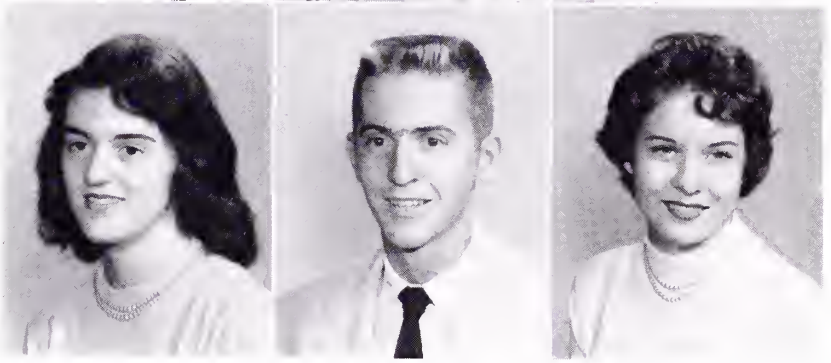

Junior

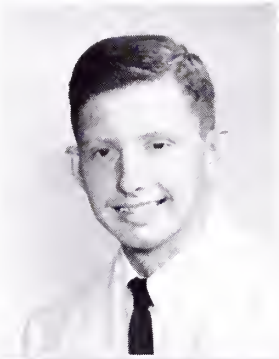

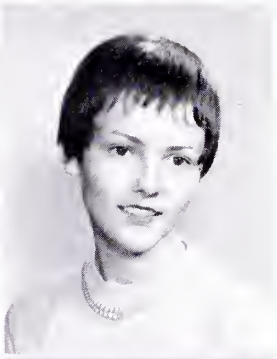

JIMMY STERGIOS

JANET STEVENS

JOYCE STIGALL

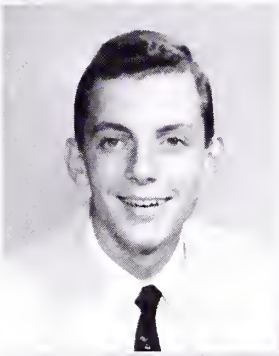
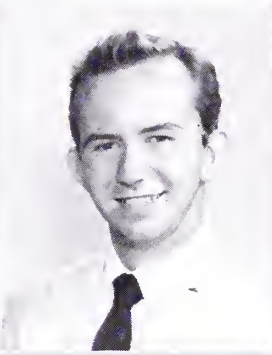

BILL STOVER

JIMMY SWINEY

IRIS TOLBERT

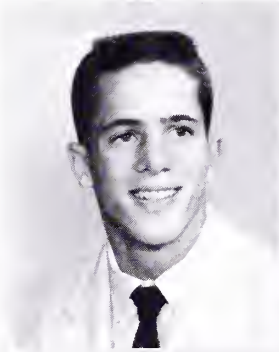
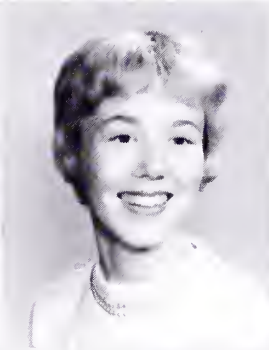
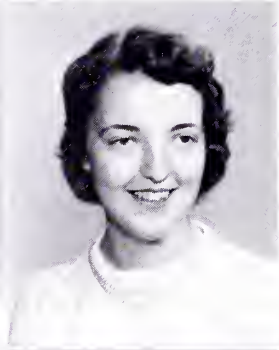

BRETT THACKSTON

MARIAM THAYER

CAROL THOMAS

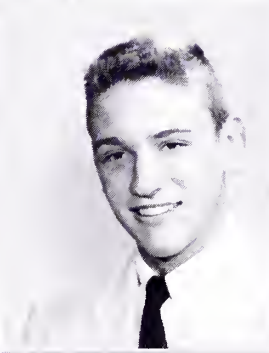

GAIL TONEY

BILL TROY

NORMA TURNER

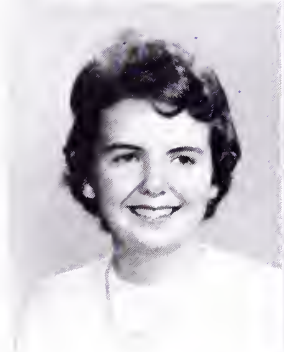
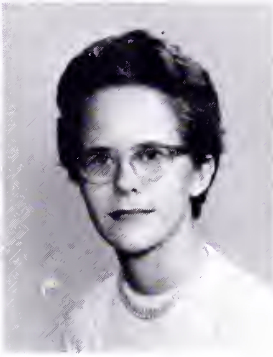
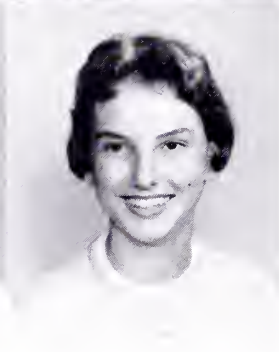

SHARON VALIANT

NANCY VANCE

BETTY VENABLE

Class

FRANCES WEAVER

ROGER WEBSTER

JOY WHICKER

JOYCE WHITE

ROBERT WOLFE

JIM WRIGHT

MARY JANE WRIGHT

The photographer must be coming!

SOPHOMORE OFFICERS

President	JIMMY HUDSON
Vice-Pres.	JERRY SMITH
Sec.-Treas.	LINDA BOGGS
Reporter	JAN HORNER

Sophomores

PEGGY PATRICK

NANCY PERRY

CAROL PHILLIPS

ROGER PHILLIPS

JIMMY PENDRY

JERRY PRUETT

JOCELYN PERRIGEN

LENO RAINERO

JOHNNIE RANDOLPH

SANDRA PRESTON

FRANKIE RICHARDSON

DREMA PRICE

BOBBY ROBERTS

MICHAEL REEDY

CAROL ROARK

Sophomores

EDDIE ROBERTS

GARY ROBINETTE

ARNITA ROE

ANDY ROUSE

LOUISE ROBERTS

CHARLES RUSSELL

BETTY ROBINSON

FAYE SAYRE

BOBBY SHARRETT

CAROL ROYSTON

ROBERT SHORE

JERRY SAMS

SAMMY SHUMATE

KAY SHAW

LINDA SHORT

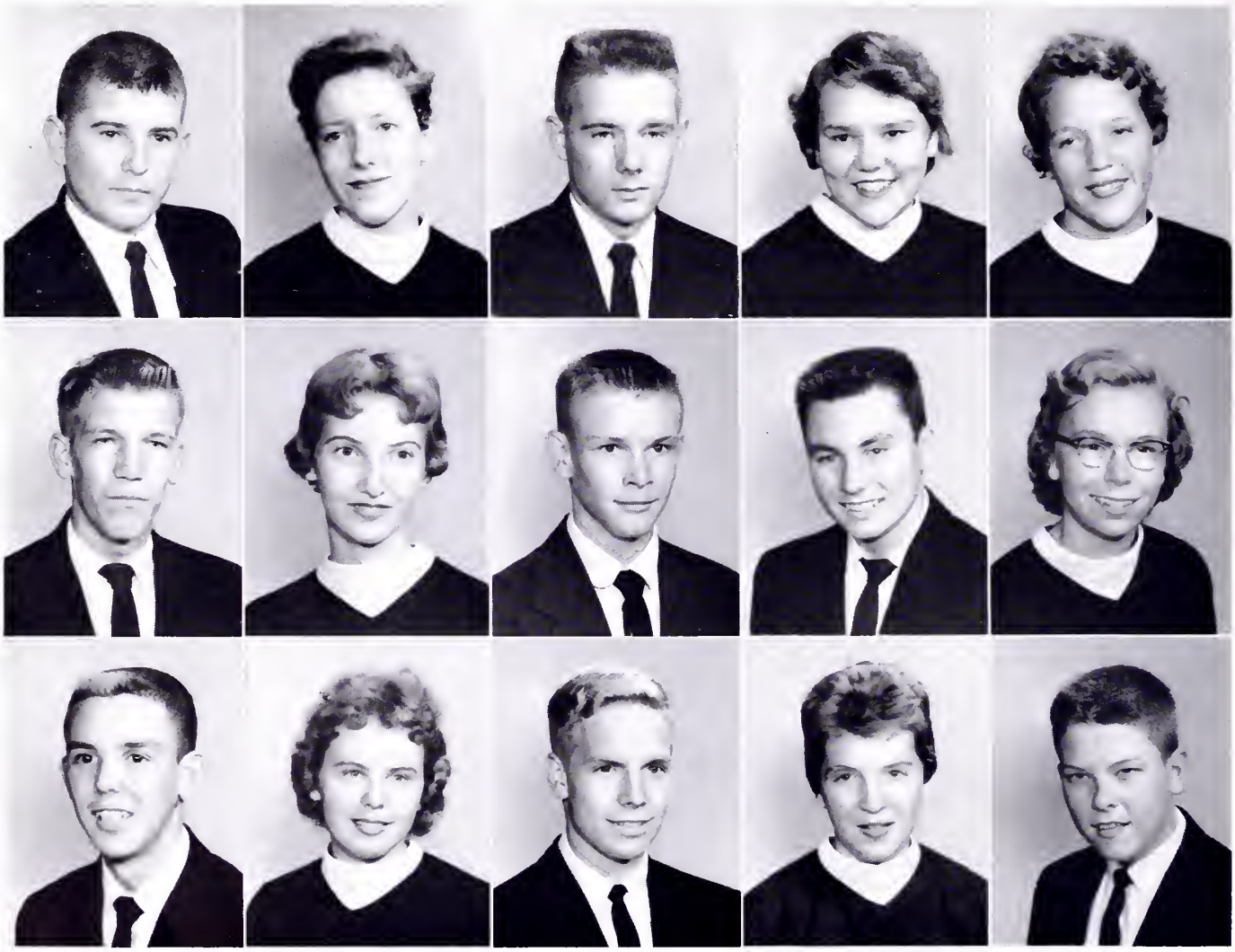

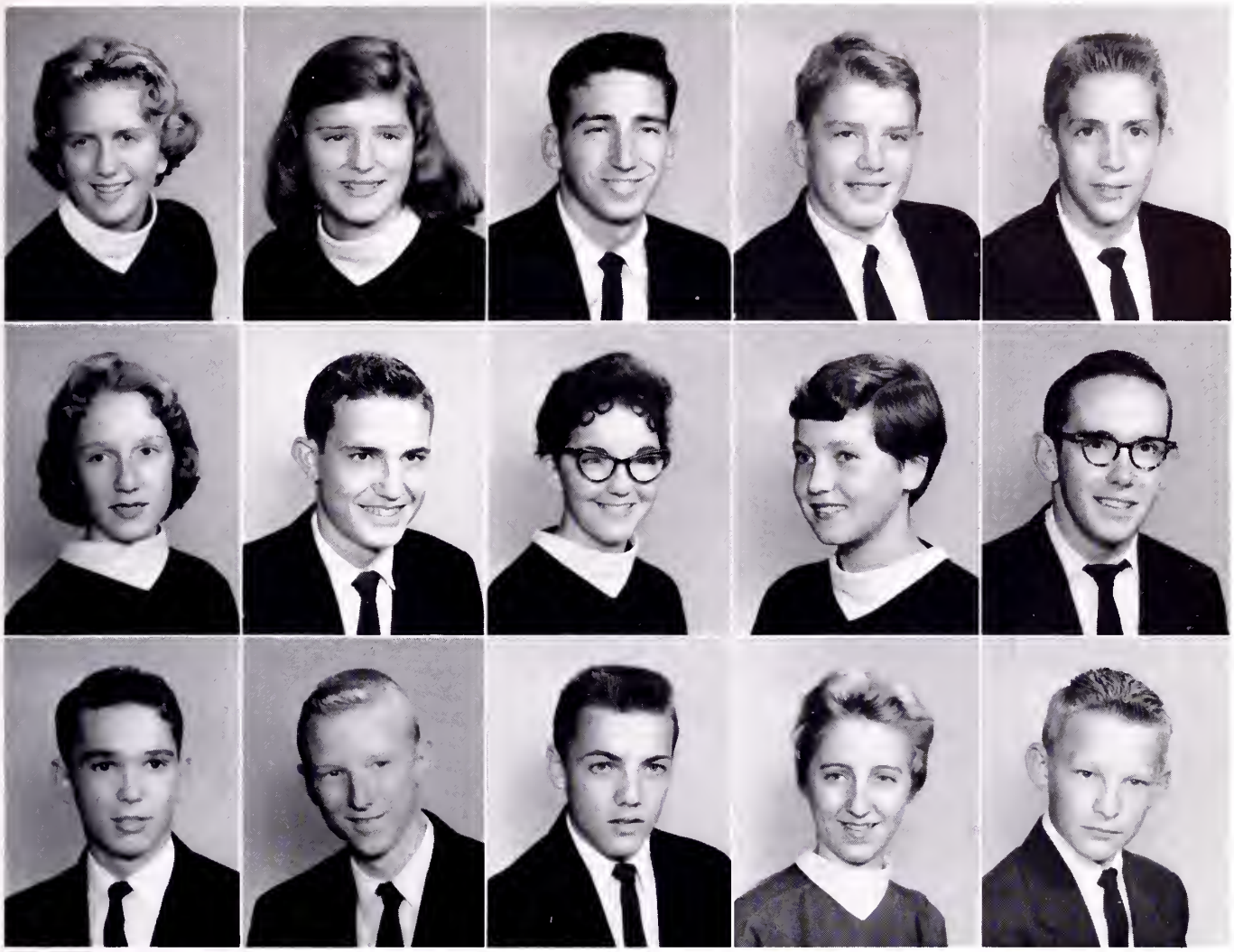

Sophomores

LINDA SAPP

BURLIN SINK

NORMAN SMALLWOOD

SALLY SNODGRASS

BARBARA SINK

LINDA STURGIL

STEVE SLACK

KENNY THOMAS

JIMMY TILLEY

DENNIS STOUT

PHILIP VAULT

BETTY TESTER

HAROLD WADE

JOHN TURNER

ROSA LEE VENABLE

Sophomores

DARLA JEAN WALKER

MARILYN WELLS

LINDA WHEELER

EUGENE WHITAKER

DOUG WARREN

NOLA WILLIAMS

DARLA JEAN WEST

MARY WILSON

EUGENE WOODBY

DONNA WHITSON

SAMMY WOODS

CHAD WILLIS

ROSEMARY YOUNG

RICHARD WOODBURN

DONNA WYGAL

Hungry Mother State Park is one of Virginia's favorite recreation areas. We have used this to represent the many activities that go on at Virginia High.

ACTIVITIES

Front, left to right: OVERBAY, CANARY, GOOD, BLEVINS, MERCER, BURTON, BAKER, AZBILL.

First row: SCOTT, McKAMEY, JONES, BULLOCK, CLARK, BLAYLOCK, RICHARDSON, HAMMACK, VANCE, HAGY.

Second row: BOOZE, SCHWAB, HUDSON, CARTER, CHAPMAN, WHITSON, WEBB, SALLING, VENABLE, JONES, BROWN, VENALE, RICHARDSON.

Third row: MUSICK, CARTER, BULLOCK, RUCKER, SADDLER, WHEELER, WARREN, ROARK, KEENE, CRABTREE, BOOZE, MILLER, BENNETT, BOOHER, JESSIE, MUSICK, DUTTON, COMBS, BRANSON, ARNOLD, STOVER, PRICE, BRINDEL.

Fourth row: ROE, YARBER, WYATT, WHITE, ALVIS, HEDRICK, WILLIAMS, JOHNSON, COUNTS, McCRAY, DEARMOND, GRANT, JACKSON, SMITH, MORRELL, THOMPSON, SCHWAB, SMITH, WOODHOUSE, HEDRICK.

Standing: MR. HAMP RICHARDSON, DICKEY, STOVER, DAUGHERTY, FREEMAN, COMBS, D. SMITH, R. SMITH, MISS GRETA MOORE.

THE BIG ORANGE BAND

The Big Orange Band is composed of eighty-two members. This year it won first place in the competition sponsored by the Military Order of Cooties and participated in national band competition at Miami, Florida, where it placed second. It received a superior rating in both the Southeastern Band Festival and the District Seven Music Festival. In addition it has represented the school and the city in many parades and concerts and is looking forward to a busy summer and fall.

Left to right: SMITH, MORRELL, SCOTT, DUTTON, MUSICK, ARNOLD, GRANT, HAGY, OVERBAY, WILLIAMS, HEDRICK, STOVER, DICKEY, HEDRICK, McKAMEY, VENABLE, SCHWAB, R. BOOZE.

MR. HAMP RICHARDSON
Director

BAND COUNCIL

MISS GRETA MOORE
Assistant Director

HEAD MAJORETTE MELANIE OVERBAY
DRUM MAJOR DICK SMITH

ALL STATE BAND

Left to right: JOHNSON, HAGY, DICKEY, WILLIAMS, STOVER, MORRELL, SCOTT, SMITH, DUTTON, RICHARDSON, BOOZE.

MAJORETTES

Left to right: MELANIE OVERBAY, LINDA AZBILL, CHARLOTTE CANARY, JOYCE MERCER, JOAN BLEVINS, LINDA GOOD, DORIS BAKER, BETTY BURTON.

SOLOISTS AT THE DISTRICT FESTIVAL

Left to right: RICHARDSON, BLAYLOCK, RICHARDSON, VANCE, HAMMACK, JONES, BROWN, BOOZE, McKAMEY, SMITH, WILLIAMS, HEDRICK, DAUGHERTY, BRINDEL, PRICE, HEDRICK, WARREN, DUTTON, MILLER, L. BOOZE.

First row, left to right: LOWE, O'DELL, FIELDS, PATRICK, YOUNG, JONES, LINDAMOOD, MRS. WARNER.
Second row: STACY, JESSEE, SMALLWOOD, ALDERSON, THOMAS, MEAGAN, WILSON, MUMPOWER.

GLEE CLUB

The Girls' Glee Club is composed of fifteen girls who are interested in music and singing. The girls are directed by Mrs. John Warner.

Among the activities of the club were performances at various churches, schools, and civic clubs, television appearances, participation in the District Chorus Festival, and the annual Spring Concert.

Two of the members, Becky Alderson and Diane Lindamood, were selected to represent Virginia High School at the All-State Chorus Festival held in Martinsville in February.

Social activities included a banquet, an outing and a dance.

OFFICERS

PHYLLIS SMALLWOOD	*President*
CAROLYN MUMPOWER	*Vice-President*
DIANE LINDAMOOD	*Secretary-Treasurer*
PAT MEAGAN	*Reporter*
BILLIE JEAN THOMAS BARBARA O'DELL	*Librarians*

Seated: LINDA TAYLOR.
First row, left to right: BARGER, HAGY, KENNY, POFF, BRANSON, GRANT, JESSEE, COUNTS, FORGEY.
Second row: P. ROBERTS, DAVIS, HAMILTON, SHAW, LINDAMOOD, BAILEY, ROGERS, MUMPOWER, L. ROBERTS.
Third row: BOOHER, OWENS, KEISTER, WEBSTER, GRUBB, STOUT, RATLIFFE, HUGHES, SPROLES, DEARMOND, ELLER.
Fourth row: HENSLEY, MARTENS, JONES, BRIDGEMAN, BURTON, TROY, MORETZ, BENNETT, NORMAN, HUMPHREYS. *Not pictured:* TALLEY, WRIGHT, ROARK, RUTTER.

MIXED CHORUS

The Mixed Chorus consists of forty-five members, chosen by auditions at the beginning of each year. The purpose of the chorus is to promote a greater appreciation of music and to provide an opportunity for enjoyment. The group is under the direction of Mrs. John Warner.

The activities of the group included performances at local schools and colleges, civic clubs, various churches, and Mountain Home in Johnson City. Highlights of the year were appearances on television programs, participation in the District Chorus Festival, and the Annual Spring Concert.

The social activities of the chorus included a banquet, an outing, and a dance.

OFFICERS

BOB MORETZ	*President*
DOTTIE HAGY	*Vice-President*
JOAN MUMPOWER	*Secretary*
DAVID BURTON	*Treasurer*
ALLEN JONES	*Reporter*
ELLEN KENNY	*Librarian*
LINDA TAYLOR	*Accompanist*

THE 1958 VIRGINIAN

The Staff

Seated: PENDRY, LEONARD, MILLSAPS, FLEENOR, BOOHER.

First row: ELLIOTT, WHITTEN, LARGE, CAMPBELL, MOLTENI, MORRELL, BROWN, LOWDER, McKAMEY.

Second row: WYGAL, HERMES, MISS BROWN, MR. CANNON, McILWAINE.

The Editors

LINDA WYGAL
THEDA PENDRY
JOHN WHITTEN

Fleenor and Lowder send out statements

Booher and Morrell go over a contract

McKamey, Sartelle and Large next year's editors

The Little Virginian

EDITORIAL STAFF

Anna Sevier — Jimmy Dunn

Co-Editors

Nancy Baker — Nancy Jones
Jane Keister — Priscilla Nash

BUSINESS AND CIRCULATION

PRISCILLA NASH
NANCY BAKER
JANE KEISTER
GAYLE HARRIS
BECKY ALDERSON
GENE ALLEN MORETZ
ROSEMARY WILKINSON
KAY BUNN
LINDA TAYLOR

THE STAFF

Seated: SEVIER, DUNN, JONES, SIKORSKI, GEIGER.

Standing: CANARY, SMITH, LONGNECKER, BOYD, DICKEY, WOODWARD, RUTHERFORD, K. LOWE, WOOD, M. LOWE, BENNETT, F. DUNN, VENABLE, WHICKER.

The *Little Virginian* is the newspaper for the students of Virginia High School. It is in its fourteenth year of continuous service to the students and faculty of Virginia High.

Nine editions of the paper are published each year by the editorial staff and reporters. It endeavors to report all news and functions of the school.

The *Little Virginian* publishes and sells the football programs. This source, sales of the paper, and a check from the Student Activity Fund comprise its income.

The *Little Virginian* hopes to increase its circulation and grow to be a larger and better school newspaper together with the continuing expansion of Virginia High School.

Burton

OFFICERS

DAVID CROCKETT	*President*
BILL TROY	*Vice-President*
HAROLD GOBBLE	*Secretary*
BOB CARDWELL	*Treasurer*
BOB ODUM	*Reporter*

S. C. A.

The Senior High School Student Cooperative Association, the link between the individual and the school authorities, is one of the most essential organizations in Virginia High School.

The purposes of the S.C.A. are to promote leadership and good citizenship among all students and to create a more cooperative spirit between the students and the faculty.

The S.C.A. council is composed of representatives from all the homerooms and each of the three upper classes. The Prefect Council consists of five officers elected by the student body at large.

The sponsor of the organization is Mrs. Fillinger.

First row, left to right: CARDWELL, MORETZ, SIKORSKI, COUNTS, TROY, CROCKETT, BURTON, ODUM.
Second row: BENNETT, OWENS, J. LAWSON, MILLSAPS, S. LAWSON, WYGAL, CROWE, VINSON, GALLAGHER, GOBBLE.

Thanks for being so good to me.
Mrs. Fillinger

First row, left to right: WOODBY, WOODWARD, WILKINSON, HAMILTON, NASH, DICKEY, SCHWAB, SEVIER, MULLER, M. SMITH, KEEN, MARTIN, PENDRY, WYGAL, KING, LOWDER, TROY, HARRIS, S. SMITH, McKAMEY.

Second row: VENABLE, ELLIS, THAYER, POFF, VANCE, WHICKER, LARGE, BURNETTE, FLEENOR, GOOD, CARTY, AZBILL, RUBLE, FARNHAM, ROBERTS, ELLER, McILWAINE, PERKINS, CROWE, JACKSON, JONES.

Third row: GEMMELL, THOMAS, FORGEY, SPROLES, MINNICK, BOYD, ESTEP, RUTHERFORD, WHITTEN, ROLLINS, McCLELLAN, HEWA, LOWE, KEESEE, THACKSTON, MR. MARSHALL, GRUBB, ODUM, PEARSON, CROCKETT.

BETA CLUB

The National Beta Club is a non-secret, achievement-service organization for students who have maintained a "B" average through their first two years of high school. Its purpose is the promotion of honesty, service, and leadership. A student must continue his "B" average throughout the rest of school in order to remain in the club. A grade of "D" on any six-weeks period will suspend a member for six weeks. An "F" demands immediate withdrawal.

Under the guidance of our sponsors, Mr. Lawrence Marshall and Mr. Alfred Patrick, and the leadership of our president, Steve Lowder, the Beta Club has made a remarkable comeback. The members have been determined to make the club one of Virginia High's best. A few of the projects we have completed are: making posters to discourage dishonesty, having a car wash, sponsoring a dance, helping the P.T.A. with several of their projects, sending a Christmas basket to the Janie Hammitt Home, and providing a scholarship fund for one of our members.

OFFICERS

STEVE LOWDER	*President*
AL KING	*Vice-President*
LINDA WYGAL	*Secretary*
PRESTON SARTELLE	*Treasurer*
BILL TROY	*Reporter*

Top to bottom: POFF, SPROLES, FLEENOR, MUMPOWER, FOULK, GRIFFIN, BOOHER, SCHWAB, MULLER, JONES, LAWSON, MISS BROWN, SHORT, MUTTER.

FUTURE TEACHERS

The Joseph B. Van Pelt Club of the Future Teachers of America is a pre-vocational exploratory club. It has as its purpose: to inform and give experience to those who plan to go into teaching.

Topics of interest in the field of education are discussed by students and informants from the outside. The club gains tremendous help from the State F.T.A. Convention each year. This year four of the group were able to attend. They were: Shirley Fleenor, Ann Mumpower, Peggy Poff, and Janie Lawson.

The main project of the club is to give a fifty dollar scholarship to the senior member who has contributed most to the club.

Miss Irene Brown is the sponsor.

OFFICERS

Shirley Fleenor	*President*
Cynthia Muller	*Vice-President*
Linda Millsaps	*Secretary*
Nancy Jones	*Treasurer*
Myrna Booher	*Historian*
Charlotte Bullock	*Librarian*
Mary Ellen Sproles	*Parliamentarian*
Ann Mumpower	*Song Leader*

OFFICERS

CATHRINE HAMILTON	*President*
GAYLE HARRIS	*Vice-President*
JANE ELLEN SCOTT	*Secretary*
DICK RUTHERFORD	*Treasurer*
PRESTON SARTELLE	*Reporter*

The French Club has been organized for the purpose of giving French students a better understanding of the language, history, and customs of France.

Some of the activities of the club this year included: taking a needy family at Thanksgiving, Christmas, and Easter; contributing to community drives such as the March of Dimes and CARE; purchasing French records for use by the students, making Christmas decorations for the school, and having bake sales. At the end of the year the club enjoyed its annual outing.

This year the French Club was capably led by Mrs. DeBusk.

FRENCH CLUB

First row, left to right: HORNER, VALIANT, GEMMELL, SAYRE, WILKINSON, FORGEY, HAMILTON, THAYER, ALDERSON.

Second row: KETRON, BYINGTON, LONGNECKER, WOODBURN, LAYNE, LEWIS, RUTHERFORD, DUNN.

Third row: MARTIN, LIVINGSTON, BOYD, ESTEP, PATRICK, YOUNG, HOGE, HAMILTON, ROCK, HARRIS, CONNELLY, NASH, SMITH.

OFFICERS

Bill Burriss	*Consul I*
Jimmy Tilley	*Consul II*
Mary Ann Foulk	*Scriba*
Linda Boggs	*Quaestor*
Dean Miller	*Reporter*
Steve Slack	*Sergeant-at-Arms*

Members of the Junior Classical League are the proud foster parents of Alessandro Cali, a fifteen year old Italian boy. Because of the individual contributions of Virginia High Latin students, Alessandro has for his home the beautiful old Instituto Gould in Florence, Italy.

JUNIOR CLASSICAL LEAGUE

First row, left to right: FOULK, BALL, EADES, MUTTER, ELLIOTT, BOGGS, COUNTS, M. FOULK, BOOZE.
Second row: VENABLE, SLACK, DAVIDSON, BENNETT, NEWMAN, MILLER, ATKINS, BOOHER, LEONARD, BLEVINS, CUNNINGHAM.
Third row: SNODGRASS, DUNN, WYGAL, TILLEY, BURRIS, HAGY, JOHNSON, HEDRICK, GRIFFIN, IRESON, COALSON, M. GRIFFIN, MISS FULKERSON.

First row, left to right: JONES, MILLSAPS, STALLARD, CANARY, SMITH, NASH, OVERBAY.
Second row: KEESLING, JESSEE, LITZ, MULLER, PRESTON, BAKER, KEENE, DICKEY, LEONARD, VENABLE, CH. CANARY, COUNTS.
Not pictured: MISS GRAYSON, MEEGAN, BRISSEY.

ALPHA FOUNDATION

The Alpha Foundation is a service club organized in 1949. It is dedicated to the promotion of cooperation and friendship among the members and participation in school and community activities.

Club projects this year included attending church once a month as a group, placing a book in the school library, send CARE packages, donating services to all school activities, contributing to the March of Dimes, taking fruit to the Katie Lockett Home, sponsoring a Teacher Appreciation Day, providing an assembly program, and buying music for the band and Mixed Chorus.

As a special social event of the year, a joint Christmas Dance was held with the Tri-Hi-Y.

Miss Betty Jean Grayson is the sponsor.

OFFICERS

NANCY JONES	*President*
LINDA MILLSAPS	*Vice-President*
CLARA CANARY	*Secretary*
MARY SMITH	*Treasurer*
PRISCILLA NASH	*Chaplain*
MELANIE OVERBAY	*Reporter*
BILL STALLARD	*Sweetheart*

First row, left to right: MUMPOWER, JESSEE, LINDAMOOD, SARTELLE, ARNOLD, CONNELLY, GOOD.
Second row: HAGY, ELLIS, WHICKER, GRANT, DEARMOND, JACKSON, COUNTS, TONEY, MRS. ROSA M. BALDWIN.
Third row: KENNY, BURTON, BAKER, MILLER, M. ARNOLD, CURTIS, THOMAS, ROCK, COLLINS.

BETA FOUNDATION

The goal of the Beta Foundation is to help members grow in character; and to help them have a deeper spirit of cooperation with each other, and with community activities.

Some of the thirty club projects were: Testaments to Senior members, attending church together every two months, Santa Pal, Thanksgiving basket, scrap book for the children's ward at the hospital, boxes to Soldiers' Home, etc.

Money-making projects were: a bake sale, selling peanuts and candy.

The sponsor is Mrs. Rosa M. Baldwin.

OFFICERS

LINDA GOOD	*President*
SARAH CONNELLY	*Vice-President*
DIANE LINDAMOOD	*Secretary*
LINDA ARNOLD	*Treasurer*
MARY LOU JESSEE	*Chaplain*
JOAN MUMPOWER	*Reporter*
PRESTON SARTELLE	*Sweetheart*

OFFICERS

ANNA SEVIER	*President*
MARY LOU COFFEY	*Secretary*
SUSAN SCHWAB	*Treasurer*
ISABELLE STACY	*Sergeant-at-Arms*
C. E. JACOBS	*Sweetheart*

The Girls' Tri-Hi-Y is a religious organization consisting of twenty-five members. New members are admitted at the beginning of each year. Each year the club undertakes many projects which render some worthwhile service during the year. Some of these are: help sell peanuts for polio drive, food for needy families at Thanksgiving and Christmas, Thanksgiving devotions, a book for the library, and a thought for the week on the bulletin board.

The purpose of this club is to create and maintain throughout the school and community high standards of Christian living.

GIRLS' TRI-HI-Y

First row, top to bottom: ELLER, JESSEE, MARTIN, PERRY, HARDWICK, SEVIER.
Second row: GAMMON, PHILLIPS, SCHWAB, BOOHER, ADAMS, HORNER, JACOBS.
Third row: BOGGS, MUMPOWER, SNODGRASS, SAYER, ELLIOTT, COALSON, COFFEY, STACY, AZBILL, MRS. IRESON.

OFFICERS

NANCY BAKER	*President*
BECKY ALDERSON	*Vice-President*
FREDA LARGE	*Recording Secretary*
JOAN B. PENNINGTON	*Cor. Secretary*
THEDA PENDRY	*Treasurer*
NANCY ESTEP	*Chaplain*
JANE KEISTER	*Historian*
GAYLE HARRIS	*Reporter*
MARY BOYD	*Sergeant-at-Arms*
LINDA WYGAL	*Activities Chairman*
CHET SIKORSKI	*Sweetheart*

The Tri-Delta-Tri-Hi-Y is a service club sponsored by the Y.M.C.A. Its purpose is to create, maintain, and extend throughout the home, school, and community, high standards of Christian Character. This club has national affiliation and has earned an Ace Club rating for the past two years. This rating is awarded only to clubs meeting the strict requirements of the Y.M.C.A.

Some of the projects include the organization and installation of officers of both a Hi-Y and Tri-Hi-Y at Virginia Junior High School, a free back-to-school dance for all students, work on the Salvation Army Dime Board, projects performed by each member, distribution of clothing for the Junior Red Cross, the annual Harvest Carnival and Spring Dance, several bake and rummage sales, and many more.

The Delta is directed by Mrs. Norman Pfeiffer and Miss Mary Fulkerson.

TRI-DELTA-TRI-HI-Y

First row, left to right: POFF, PENNINGTON, FOULK, MUSSELWHITE, ROE, BULLOCK, PENDRY.
Second row: TURNER, LARGE, BOYD, McKAMEY, ESTEP, LAWSON, HARRIS, BUNN, CARTY.
Third row: BAKER, HERMES, L. WYGAL, DAVIS, FLEENOR, SIKORSKI, KEISTER, WILKINSON, BAILEY, D. WYGAL, THAYER.

First row, left to right: KISTNER, KEESEE, SIKORSKI, GEIGER, CROWE, SEVIER, WOODWARD, GALLAGHER, NEWTON, JOHNSTON.
Second row: MR. JENNINGS, BURNETTE, SCOTT, SMITH, DAKIN, CARDWELL, DOUGHERTY, STALLARD, THACKSTON, MOSELLER, KRESS, HUMPHREY.

BOYS' HI-Y

The Boys' Hi-Y is a Christian organization whose purpose is to set a good example for the school. The club, under the leadership of Mr. Jennings, sponsor, and Chet Sikorski, president, has had a very successful year.

It has completed several very worthwhile projects which includes selling popcorn at basketball games, putting up goal posts for "B" team football game, lining off Randolph Field, painting signs for Mr. Curcio and Mr. Farnsworth.

OFFICERS

CHET SIKORSKI	*President*
FREDDIE GALLAGHER	*Vice-President*
JIMMY GEIGER	*Secretary-Treasurer*
BRETT THACKSTON	*Chaplain*
DON JOHNSON	*Sergeant-at-Arms*
ANNA SEVIER	*Sweetheart*

First row, left to right: BETTERS, SMELTZER, SCOTT, BURTON, B. MORETZ, ROBINETTE, KING, LITTLEFORD, CAMPBELL, DOTSON.
Second row: MILLSAPS, NAVE, GREEN, GRUBB, G. MORETZ, BROWN, MR. FARNSWORTH.

JUNIOR CIVITAN

The aim of the Junior Civitan Club is to try to build good citizenship and to try to maintain the creed set up by the Civitan International.

Some of the projects of this club during the past year were the Mister Football contest, sale of fruitcakes, donation to football road trips, sending two members to the Senior Civitan meeting each Monday, making posters for polio drive, donation to polio drive, washing car windows to raise money for polio, sending juice to mentally retarded children's home, fixing a CARE package, selling concessions at basketball game, and several others.

The Junior Civitan Club's sponsor is Mr. Farnsworth.

OFFICERS

DAVID BURTON	*President*
WAYNE ROBINETTE	*Vice-President*
BILL BETTERS	*Secretary*
RANDAL BROWN	*Treasurer*
BENNY DOTSON	*Sergeant-at-Arms*
LINDA MILLSAPS	*Sweetheart*

OFFICERS

JOHN HEWA	*President*
DON ODUM	*Vice-President*
AL KING	*Secretary*
FRANK MOLTENI	*Treasurer*
C. E. JACOBS	*Sergeant-at-Arms*
LINDA GOOD	*Sweetheart*

The Key Club is a national organization, sponsored by the Kiwanis Club of Bristol, Virginia and Tennessee.

The purpose of the club is to be of service to everyone in need throughout the community as a whole, and to encourage and develop leadership among its members.

Mr. J. Roscoe Hall is the faculty sponsor.

KEY CLUB

First row, left to right: LOWDER, McLELLAN, JACOBS, MOLTENI, B. ODUM, HEWA, KING, GOOD, D. ODUM, BAKER, LOWE.
Second row: BARKER, HELMS, COUNTS, TROY, CROCKETT, JONES, PRUNER, GIBSON, PEARSON, MR. HALL.

OFFICERS

LINDA LONGNECKER	*President*
FRANCES DUNN	*Vice-President*
BARBARA O'DELL	*Secretary*
BARBARA HOGE	*Treasurer*
LOUISE BENNETT	*Chaplain*
BRENDA WHICKER	*Reporter*
LINDA WHEELER	*Sergeant-at-Arms*
FREDDIE GALLAGHER	*Sweetheart*

The Y-Teen Club is a group of teen-age girls, found in all high schools, not only in our country, but in schools throughout the world. This club is sponsored by the Y.W.C.A. It helps young girls to grow as Christians in all they do and say.

The Y-Teens carry on many projects throughout the year, among which are: the "Hanging of the Greens" at the Y.W.C.A. for the Christmas holidays, entertaining the children at the Janie Hammitt Home once a month and sending one or two delegates to the summer workshop.

Behind all our projects goes the thought that we are trying to grow in the knowledge and love of God by helping others as much as we possibly can.

The sponsor is Miss Nina Garrett.

Y-TEENS

First row, left to right: JOHNSON, WHICKER, WHEELER, GALLAGHER, BALL, LAWSON, O'DELL, LONGNECKER.
Second row: DUNN, BENNETT, HOGE, JONES, ALMANY, EADES, MISS GARRETT.

First row, left to right: LITTON, COLLINS, SCYPHERS, WHITTEN, CONNELLY, KEEN, GRUBB.
Second row: WOOD, ROCK, BUNN, BRUCE, RUSSELL, FARNHAM, McKAMEY, RANDOLPH.
Third row: TAYLOR, THOMAS, SHUMATE, DICKEY, WOODBY, WILKINSON, LONGNECKER, MISS COOPER.
Fourth row: MORRELL, LAYNE, ATKINS, CARTER.

LIBRARY CLUB

The Library Club was organized with the opening of the new Virginia High School. It has as its main objectives: to encourage the reading of good books, to develop leadership abilities, to improve the library program, and to stimulate interest in library work as a career.

Under the direction of Miss Leone Cooper, sponsor, student librarians engage in more than a dozen types of routine duties. Among the financial projects adopted by the club were the selling of occasional cards, Christmas cards and stationery, and having a bake sale. Civic projects included donating a Thanksgiving basket to a needy family, giving an assembly program, processing books for elementary schools during the summer, giving a brass planter and book to the library, and keeping scrapbooks of school activities and of activities of former students.

OFFICERS

JOHN WHITTEN	*President*
SARAH CONNELLY	*Vice-President*
WANDA SMITH	*Secretary*
BIRDIE SCYPHERS	*Treasurer*
JOYCE KEEN	*Reporter*

First row, left to right: PENDRY, BUNN, SPROLES, KEISTER, KEESLING, LINDAMOOD.
Second row: MOBLEY, S. MUMPOWER, M. WELLS, BRUCE, ESTEP, HYATT, D. WELLS, COFFEY, MRS. COLEMAN.
Not pictured: MAXINE MUMPOWER, STEVE COUNTS.

F. H. A.

The following is from the creed of the F.H.A.: We are the Future Homemakers of America. We face the future with warm courage and high hope.

For we have the clear consciousness of seeking old and precious values. For we are the builders of homes, homes for America's future, homes where living will be the expression of everything that is good and fair, homes where truth and love and security and faith will be realities, not dreams.

Mrs. Helen Coleman is the F.H.A. sponsor.

OFFICERS

MAXINE MUMPOWER	*President*
SHIRLEY MOBLEY	*Vice-President*
NANCY ESTEP	*Secretary*
SANDRA MUMPOWER	*Treasurer*
THEDA PENDRY	*Program Chairman*
ANITA HYATT	*Social Chairman*
KAY BUNN	*Historian*
STEVE COUNTS	*Sweetheart*

OFFICERS

Frances Weaver	*President*
Norma Turner	*Vice-President*
Joy Whicker	*Secretary*
Birdie Scyphers	*Treasurer*
Barbara Bledsoe	*Reporter*

The Future Business Leaders of America is a club for the business students of Virginia High. The primary purpose of the club is to promote a good business education for the students of our school. Some of the objectives are to develop competent business leadership, to create more interest and understanding in the choice of a business occupation, to encourage members to improve the home and community, and to participate in cooperative effort.

The emblem of the Virginia F.B.L.A. shall be the same as that of the National organization. All active, associate, and honorary members shall be entitled to wear the emblem. Collegiate members and advisors may wear a pin of special design.

The sponsor of the F.B.L.A. is Mr. Ray Hooper.

F. B. L. A.

First row, left to right: SMITH, BAILEY, COMBS, SCYPHERS, HERMES, PHILLIPS, YOUNG, ELLIS, GIBSON, WILLIAMS, THOMPSON, BURNETTE, HUDSON, HALL, JO. LINNEN, JU. LINNEN.
Second row: MILLER, WEAVER, POFF, CAMPBELL, OWENS, KEESEE, JOHNSON, M. PHILLIPS, J. WHICKER, B. WHICKER, AZBILL, WOODBY, TURNER, SEXTON, KILGORE, B. SMITH, BLEDSOE, MR. HOOPER.

RANDALL BROWN, *vice-president of the local D.O. Club, delivering the winning campaign speech at the D.O. district convention.*

Diversified Occupations is a part-time work-study program set up to help students earn while they learn. This class is open to both juniors and seniors. In order to qualify for the D.O. program, a student must not only be willing to work but must have the aptitude for it. This year we have students in auto mechanics, bakery work, cosmetology, dental assistants, linemen (electrical), commercial art, dry cleaning, stockmen, meat packers, food processing, wood and metal working, etc.

Mrs. Frances Boyd is the sponsor.

DIVERSIFIED OCCUPATIONS

First row, left to right: BROWN, KISTNER, STIGALL, TONEY, BERKELEY, SWINEY, MARSHALL.
Second row: HAYDEN, THOMPSON, RUDDER, HARRISON, KEESEE, J. LOWE.
Third row: JOHNSON, RHYMER, H. LOWE, WOODWARD, DOSS.
Fourth row: BARB, HOOPER, DENTON, DOGGETT, MITCHELL, OWEN.
Fifth row: BRIDGEMAN, BRUNER, MRS. BOYD.

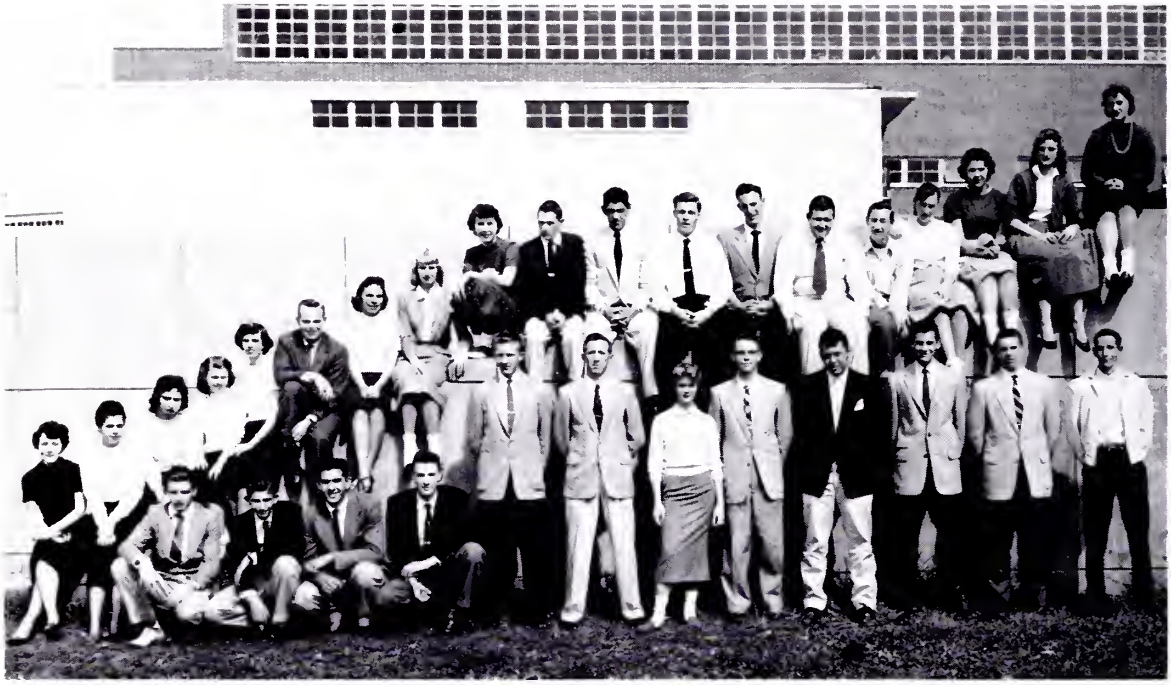

First row, left to right: LUTTRELL, STURGILL, LANE, ICENHOUR, WADDELL, STATZER, CRUSENBERRY, MARTENS, EDMONDS, CHAPMAN, NORMAN, SUMMERSON.
Second row: HOLLOMAN, CRUMLEY, WRIGHT, MIKEAL, HAMMETT, MR. BALL, BLEVINS, HESS, ROYSTON, ELLIS, NEWTON, CUDDY, RUSSELL, LEONARD, GOBBLE, ARNOLD, L. SMITH, ROGERS, KELLEY.
Not pictured: ODUM, D. SMITH, TRINKLE, TRIVETT.

DISTRIBUTIVE EDUCATION

The Distributive Education Club of Virginia High is in its year of birth. This being the first year it has been offered at our school, we have Mr. John E. Ball to thank for its successful beginning.

Distributive Education refers to vocational education for those engaged in distributing goods and services to the public, including all retail, wholesale, and service occupations. Its purpose is to provide thorough vocational instruction to those employed individuals to the end that they may be sufficiently prepared for profitable employment.

Some of the club activities were: donating food for needy people at Thanksgiving, giving a banquet for D.E. students and employers, entering displays in State D.E. Convention, entering displays in competition with area schools in Burley Tobacco Festival, winning first and second places.

OFFICERS

FREDDIE ELLIS	*President*
CARL SUMMERSON	*Vice-President*
DONNA SMITH	*Secretary*
CLAUDE LANE	*Treasurer*
WAYNE ICENHOUR	*Editor-Promotion Mgr.*
PHIL STURGILL	*Parliamentarian*

First row, left to right: GREEN, ELLER, BUCHANAN, ROBERTS, VENABLE, MORETZ, LAWSON, O'DELL, BELLAMY, WEAVER, JACKSON.
Second row: SCYPHERS, SMITH, CAMPBELL, KEESEE, P. MILLER, PHILLIPS, FEATHERS, A. MILLER, SAPP, MUTTER, SHORT.
Third row: HESS, CURTIS, PERRY, BALL, BEALL, MUSSELWHITE, J. WHICKER, PHILLIPS, WHITE, LOGGANS, JOHNSON, B. WHICKER.

Girls' Athletic Association

The purpose of the Girls' Athletic Association is to promote a recreational program for all girls who are interested in sports.

The club activities were volleyball, basketball, swimming, and a dance.

The sponsor of the club is Mrs. Jack Ireson, Physical Education Instructor.

OFFICERS

Peggy Tester	*President*
June Bellamy	*Vice-President*
Ann Eller	*Secretary*
Joy Whicker	*Treasurer*
Linda Sapp	*Sports Manager*

OFFICERS

George Bennett	*President*
Gerald Martens	*Vice-President*
David Bennett	*Secretary*
Gayle DeArmond	*Treasurer*

The Bible Club promotes the spiritual life of the students. The club meets each morning for fifteen minutes. Any student may attend any meeting he wishes. Those who wish to be enrolled as members sign a membership statement.

The program is different each day: business or quizzes, Bible study, singspiration, student day, and guest speaker day.

The outstanding project of the club is the Haven of Rest Rescue Mission service each third Wednesday.

Miss Irene Brown is the sponsor.

BIBLE CLUB

First row, left to right: G. BENNETT, MOBLEY, HAMMETT, WRIGHT, J. BOOHER, LITTON, TURNER, LARGE, RAMSEY, NIXON, FLEENOR, MUMPOWER.
Second row: BRUCE, SEXTON, KELLY, SCYPHERS, BRANSON, IRESON, T. BOOHER, DeARMOND.
Third row: ELLER, D. BENNETT, RUBLE, ATKINS, LOGAN, MARTENS, SHUMATE, DAVIS, BUNN.
Not pictured: BOOZE, L. BOOHER.

OFFICERS

DAVID CROCKETT	*President*
CHET SIKORSKI	*Vice-President*
PETE SMELTZER	*Treasurer*
BILL STALLARD	*Secretary*
MR. CURCIO	*Sponsor*

Purpose: To further and promote athletics in the school, to promote good fellowship, to foster good sportsmanship, and to encourage the development of a proper school spirit among all the students of the school.

Membership: Membership in the club shall be limited to those students who have been awarded the Major Monogram.

The Monogram Club is to build funds to be used for scholarship funds for members going to college. It gives an award to the outstanding player in each sport.

MONOGRAM CLUB

First row, left to right: BURTON, CROCKETT, SHIPLEY.
Second roow: LITTLEFORD, SMELTZER, DOUGHERTY, SIKORSKI, KEESEE.
Third row: NAVE, ~~JACOBS~~, WOODWARD.
Fourth row: CUNNINGHAM, SCOTT, BETTERS, WHITAKER, COLTRANE, DAKIN, GEIGER, KISTNER, WHICKER, WHITTEN, MR. CURCIO.

Contestants anxiously await judges' decision.

Master of ceremonies, C. ~~E. Jacobs,~~ presents Miss Laura Hurt, junior class sponsor and director of the Spring Festival, with a gift.

Spring Festival

Dick Rutherford and Nina Martin take us back to the Gay 90's with their version of the Charleston.

The Little Virginian is docked and the show has begun. These on-lookers are Misses DeArmond, Hamilton, and Grant, and Messrs. Stout and Rutter.

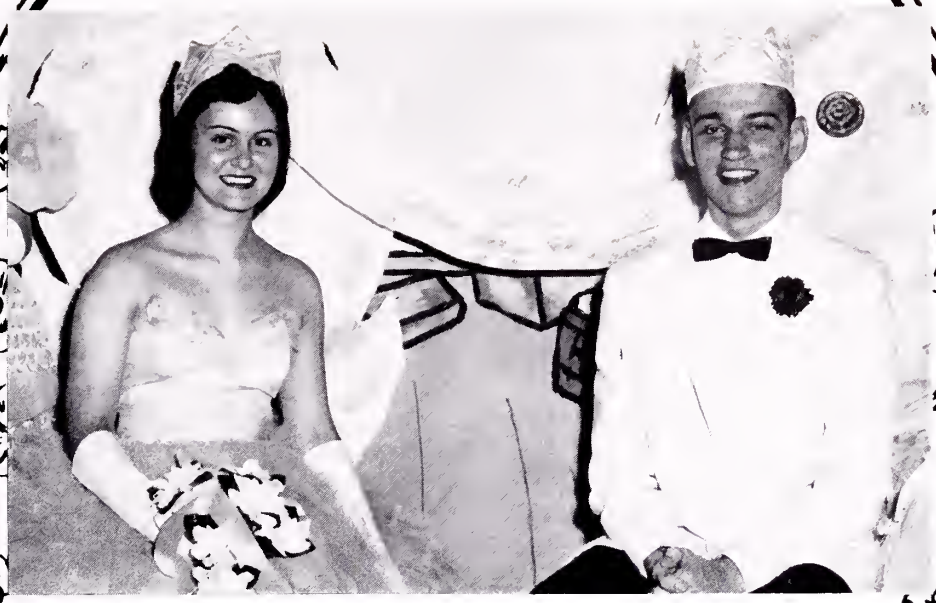

Queen — CLARA CANARY

King — BILL TROY

Dear Jan, you are the most considerate (and best looking) boy in our class. I will always remember you. Friends, Clara C.

After a night of singing, dancing, and other enjoyable acts, the most beautiful belle and the most handsome beau were selected; and they, with their court, reigned King and Queen over the remainder of the show.

Court

Left to right: PETE SMELTZER, LINDA BOGGS, ALLEN JONES, JAN HORNER, CLARA CANARY, BILL TROY, ANNA SEVIER, STEVE COUNTS, ANN MUMPOWER, DAVID CROCKETT.

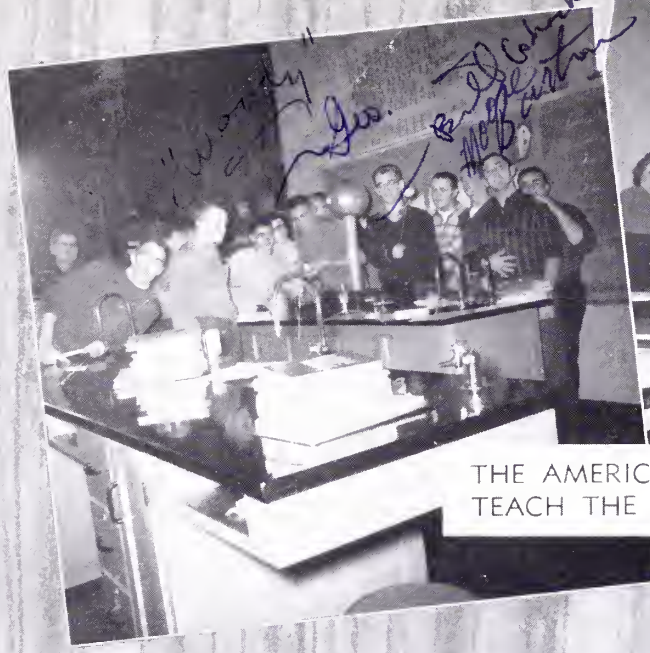

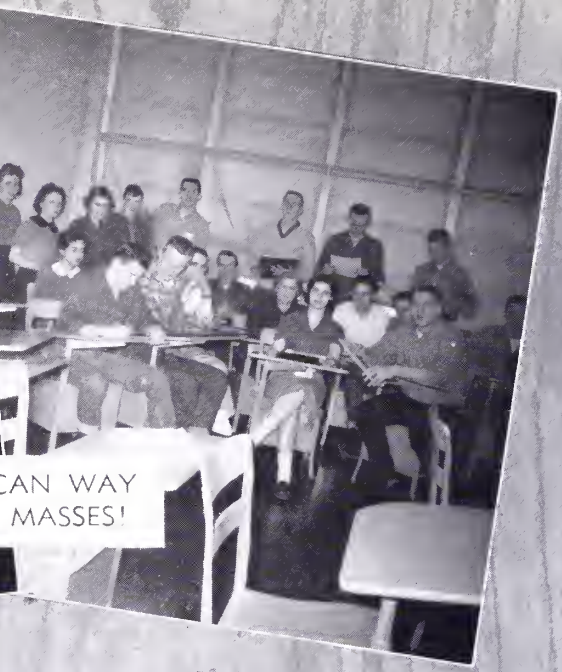

THE AMERICAN WAY
TEACH THE MASSES!

GRAND CENTRAL STATION!

READY, SET, GO!

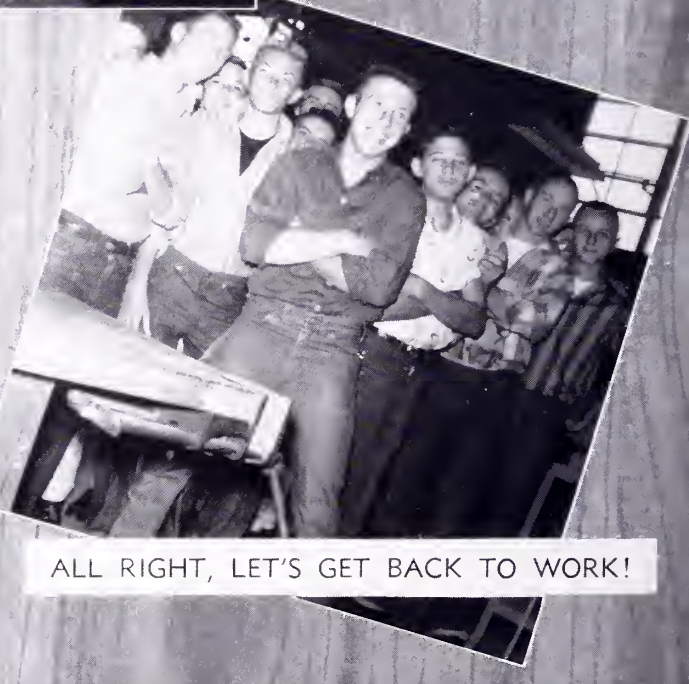

ALL RIGHT, LET'S GET BACK TO WORK!

NO PARTIES ON SCHOOL TIME!!

BEAUTY IN ONE EASY LESSON.

WINNER TAKE ALL.

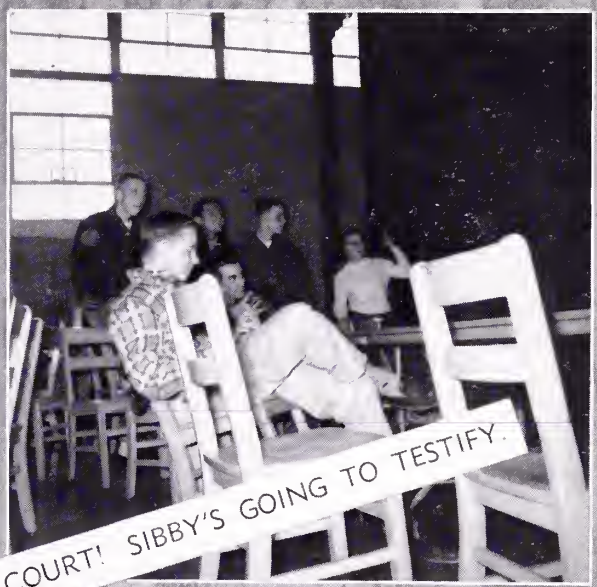

ORDER IN COURT! SIBBY'S GOING TO TESTIFY.

LET'S GO GET 'EM!

STEP RIGHT UP AND CLAIM YOUR RINGS.

HAD YOUR ORANGE JUICE, YOGI?

OFF TO BED, SLEEPING BEAUTY.

OUR NEW TROPHY CASE.

HI, FANS!! WISH YOU WERE HERE.

"NOW TELL ME THE BOY-GIRL RATIO."

SHE CERTAINLY WAS A BEAUTIFUL BABY.

EXPLAIN IT TO US, BOYS!

THE FACULTY TAKES TIME OUT.

THEY'RE DIGGING UP THE OLD CAMP GROUND.

QUIET! SCIENTISTS AT WORK.

BIRDS AND BEES?

INVASION FROM THE ALPHA FOUNDATION.

PEEP-EYE, MRS. FILLINGER.

AMEN, BROTHER BOOZE.

BIG DAY FOR THE JUNIORS.

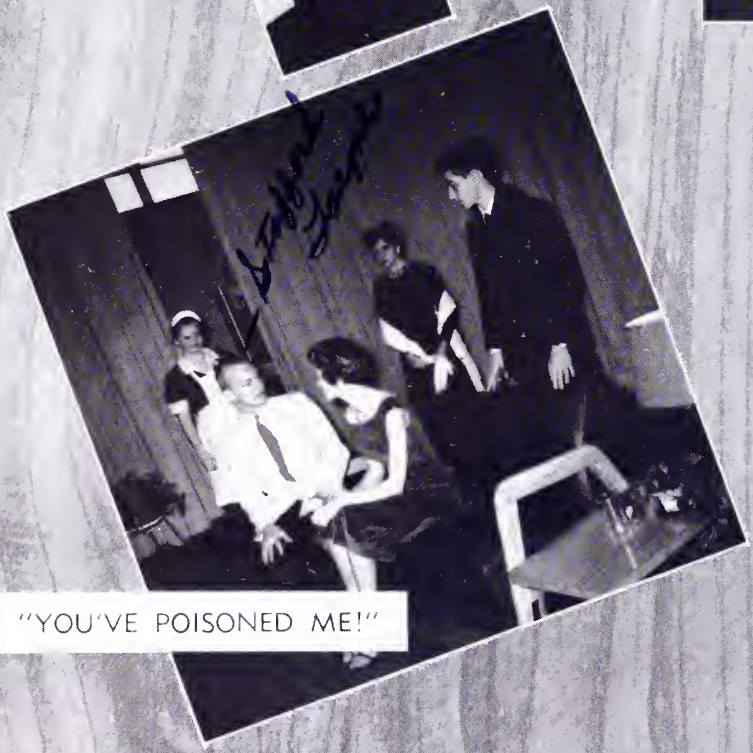

"YOU'VE POISONED ME!"

LETTERS ARRIVE;
GOOD WORK, BOYS!

Throughout the State and school, athletics are a vital part of our education program. Above are several phases of this program, introducing the section devoted to sports.

SPORTS

Top to bottom: NANCY JONES, MARY SMITH, NANCY BAKER, CYNTHIA MULLER, LINDA MILLSAPS, CLARA CANARY, ANNA SEVIER.

CHEERLEADERS

They smile for the photographer.

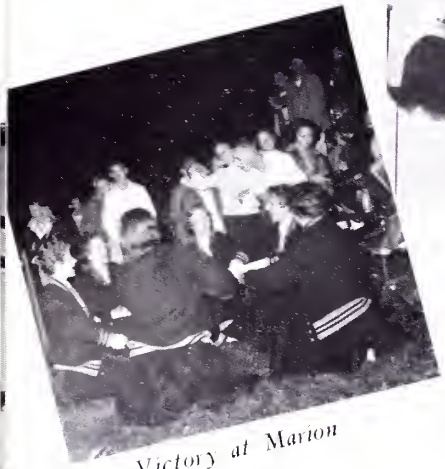

Victory at Marion

We are the Bearcats!

First row, left to right: ROBINSON, GIBSON, F. SCOTT, KING, ALLISON, BETTERS, ROLLINS, BAKER, W. ROBINETTE, TILLISON, COLTRANE.

Second row: R. SCOTT, LITTLEFORD, SMELTZER, STALLARD, HUDSON, HUMPHREY, CARTMELL, WRIGHT, BURNETT, GRAVES, CRUMLEY.

Third row: COACH FARNSWORTH, SHORE, BOUTON, JONES, BURTON, WOOD, GREEN, PEARSON, COUNTS, A. SMELTZER, DAKIN, COACH STAPLETON.

Not pictured: MOSSELLER, GALLAGHER, CROCKETT, HAGY.

FOOTBALL

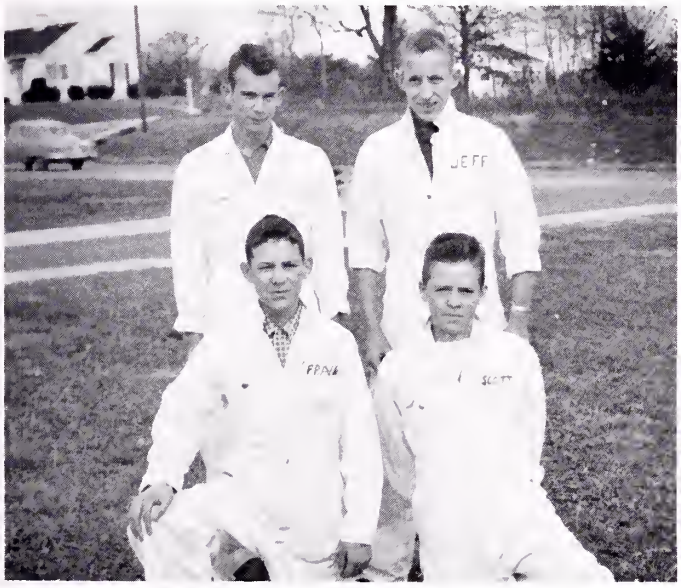

Managers

FRANK ROBINSON
RONNIE SCOTT
BOBBY COLTRANE
JEFF CRUMLEY

Coaches

OVIE STAPLETON
R. T. "TAMMY" FARNSWORTH

GORDON LITTLEFORD

ALLEN SMELTZER

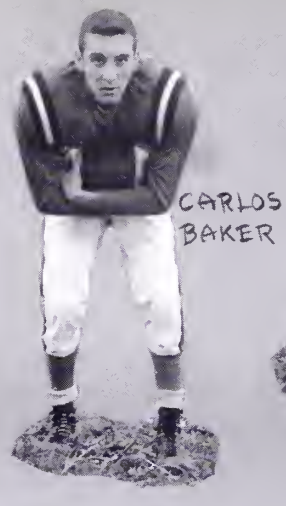
CARLOS BAKER

MAURICE GRAVES

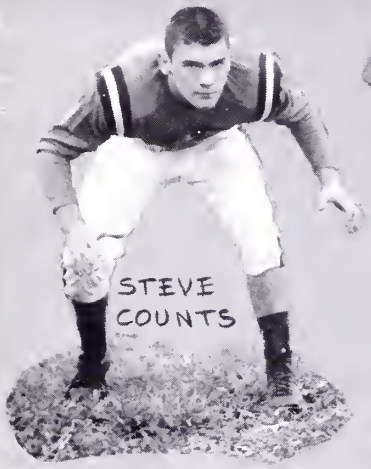
STEVE COUNTS

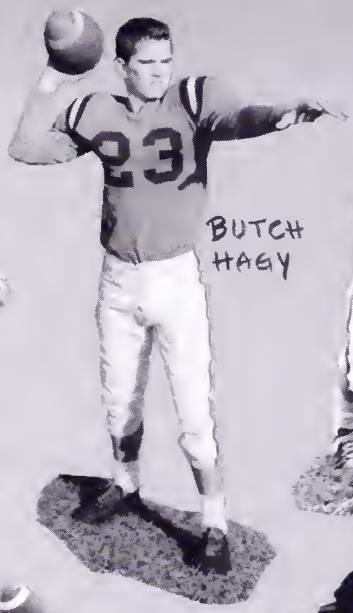

BUTCH HAGY

JERRY ALLISON

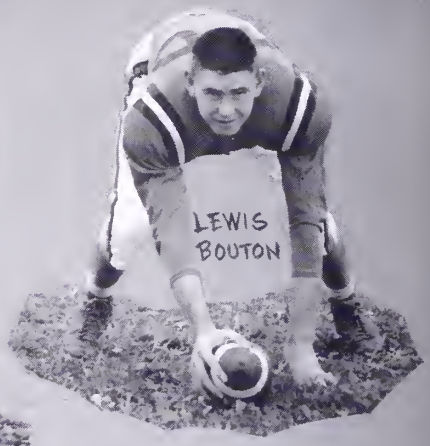
LEWIS BOUTON

JIM WRIGHT

WAYNE ROBINETTE

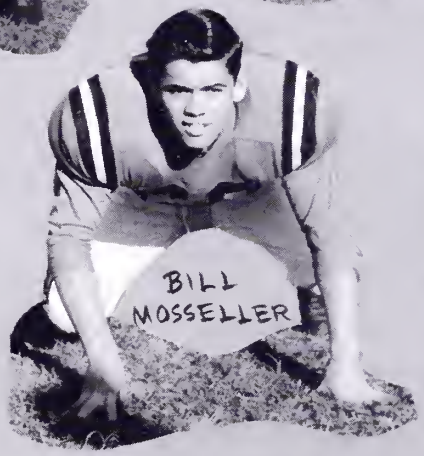
BILL MOSSELLER

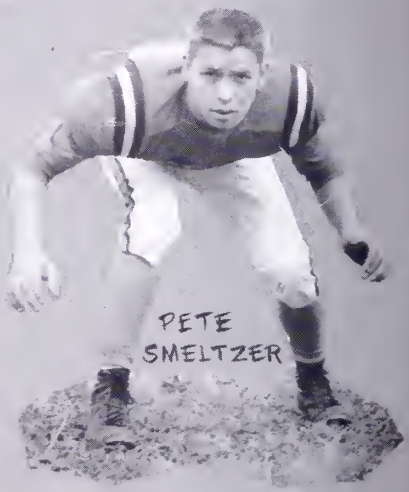
PETE SMELTZER

BILL STALLARD

DON HUMPHREY

BILL ROLLINS

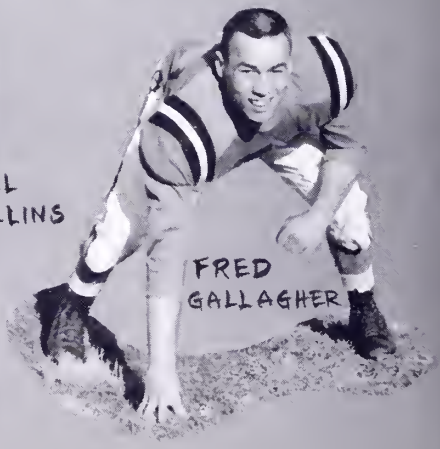
FRED GALLAGHER

DAVID GREEN
CHARLES CARTMELL
BILL BURNETTE
FRED SCOTT
DAVID CROCKETT
"Woody"
CHARLES WOOD
BILL BETTERS
DON GIBSON
KENNETH TILLISON
ROBERT SHORE
JIMMY HUDSON
EDDY PEARSON
Burton
JERE KING
DAVID BURTON
JESS DAKIN
ALLEN JONES

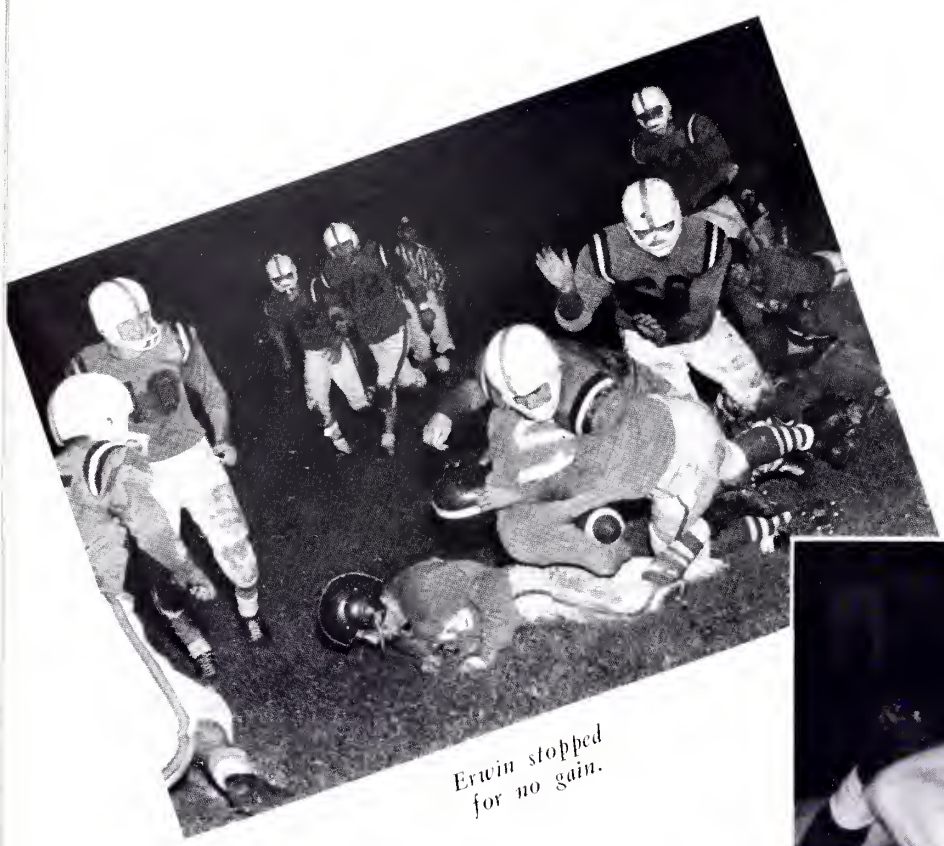

Erwin stopped for no gain.

FOOTBALL SCHEDULE

Virginia	0	Tazewell	6
Virginia	2	Johnson City	33
Virginia	0	Grundy	10
Virginia	6	Abingdon	13
Virginia	6	Saltville	14
Virginia	18	Marion	6
Virginia	0	Richlands	40
Virginia	6	Erwin	28
Virginia	6	Graham	26
Virginia	0	Tennessee	52

Knee-High Tackle in V.H.S. - Graham.

First row, left to right: THACKSTON, TROY, KRESS, ROBINETTE, GEIGER, STALLARD.
Second row: SMELTZER, WHICKER, SAUL, NAVE, ARROWOOD, BURRIS.
Third row: ATKINS, JONES, PERKINS, CARDWELL, ROBERTS, SMITH.

BASKETBALL

Managers

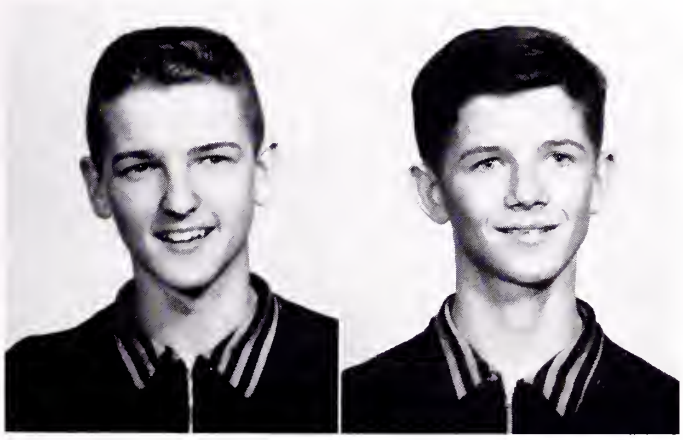

BENNY ATKINS JERRY SMITH

Coach

BOB COLEMAN

DWIGHT ARROWOOD

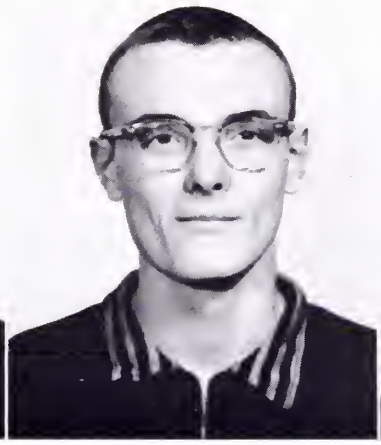

BILL BURRISS

BOBBY CARDWELL

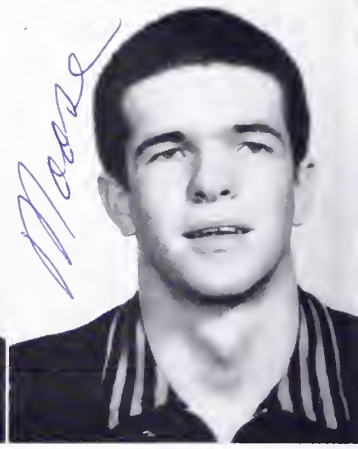

JIMMY GEIGER

ALLEN ROBERTS

GARY ROBINETTE

JIM SAUL

PETE SMELTZER

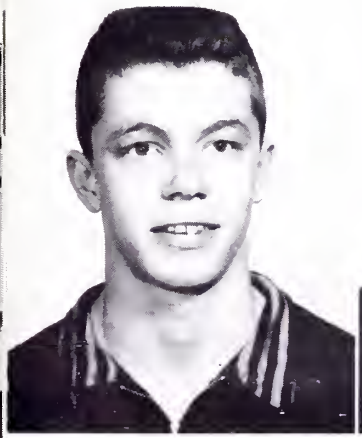

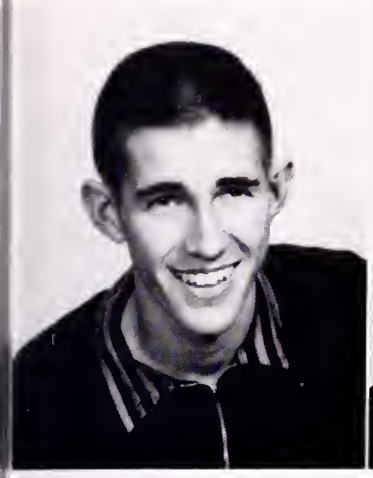

FRANK JONES

RONNIE KRESS

BILL NAVE

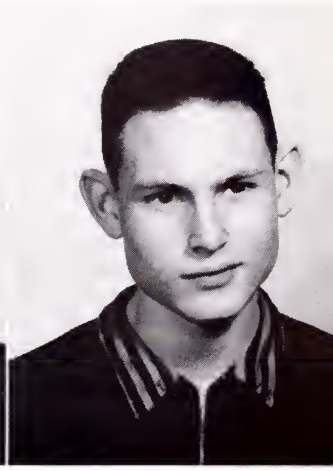

BILL PERKINS

BILL STALLARD

BRETT THACKSTON

BILL TROY

JIMMY WHICKER

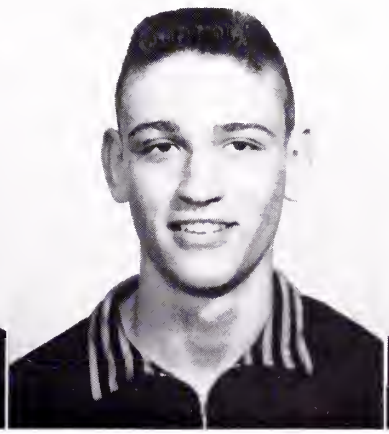

"Woody"

First row: COACH STAPLETON, CAMPBELL, MILLER, SURBER, RATLIFF, HOBBS, WOODBY, REPLOGLE, NIDIFFER, BUSKELL, CANTWELL.

Second row: STEWART, LITTLEFORD, RUBLE, ROBERTS, MARTIN, COLTRANE, WILLIAMS, SHORE, SCOTT, HAGY, McCLELLAN, SIKORSKI.

Third row: MANAGER WOODS, WOLFE, BRYANT, WHITACKER, HYATT, COUNTS, SMLLTZER, GEIGER, CROCKETT, LANE, NEWMAN, HEDRICK, MANAGER WHITTEN.

TRACK

"Woody"

OVIE STAPLETON, *Coach*, and EUGENE RATLIFF, *Captain*, Mile and Half Mile.

Managers

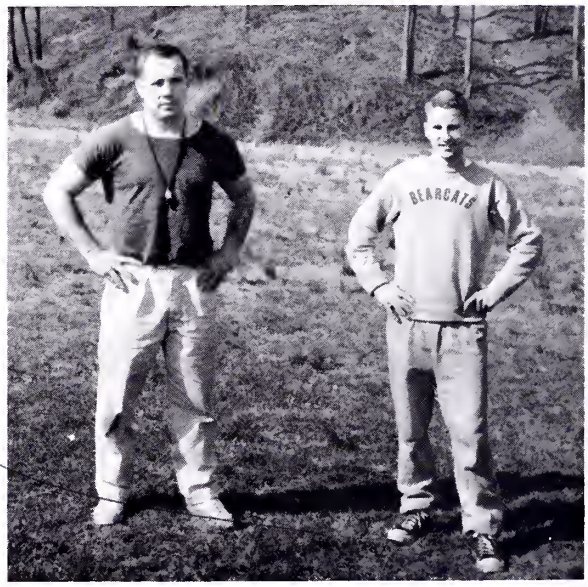

JOHN WHITTEN and CHARLES WOOD

Track Team in Action . . .

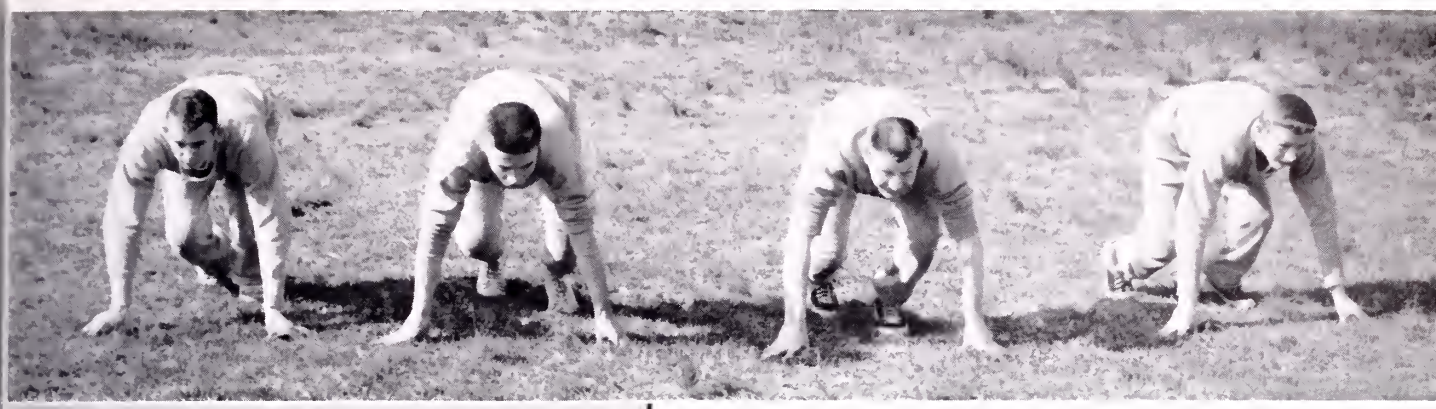

Sprinters—COLTRANE, CROCKETT, LITTLEFORD, SURBER.

Distance Men
REPLOGLE, RATLIFF, HOBBS, HYATT.

SCHEDULE

April 19	— Lynn View	Away
23	— Ketron	Away
26	— Saltville	Emory
May 3	— Appalachia	Big Stone
10	— District	Emory

High Jump—GEIGER

Relay—WILLIAMS, COLTRANE

Pole Vault—LANE

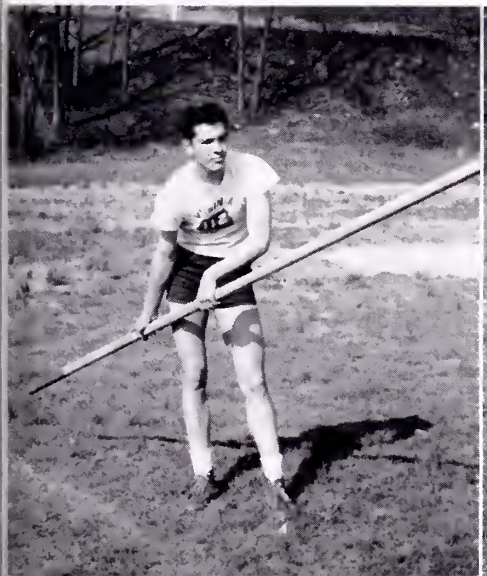

Shot Put—SHORE

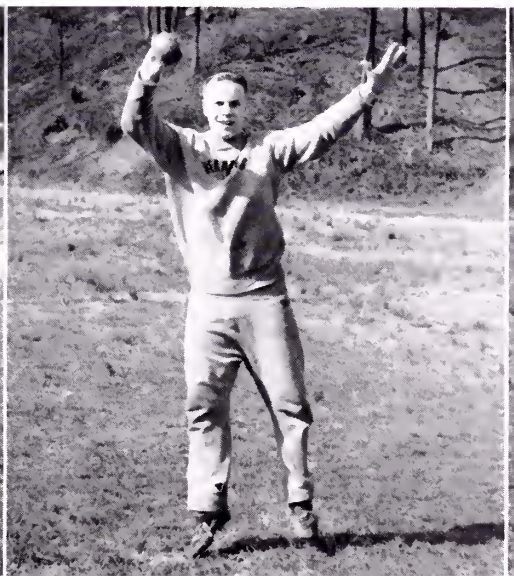

Discus—COUNTS

First row, left to right: ALLISON, KISTNER, WADE, KESSEE, COUNTS, WHITAKER, CUNNINGHAM, CAMPBELL.

Second row: CROWE, PRUETTE, ICENHOUR, COMBS, HARTLEY, DOTSON, LEONARD, BUTTERWORTH.

Third row: JOHNSTON, BURNETTE, STALLARD, SAUL, ROBINETTE, HURLEY, MOSSELLER, BETTERS, LAWSON, COACH STATZER.

BASEBALL

SCHEDULE

April	1 — Marion	Home
	3 — Tennessee	Away
	8 — Grundy	Home
	16 — Saltville	Away
	17 — Tazewell	Home
	18 — Gate City	Away
	21 — Blountville	Home
	25 — Marion	Away
	29 — Grundy	Away
May	2 — Saltville	Home
	6 — Abingon	Away
	9 — Tazewell	Away
	13 — Tennessee	Home
	16 — Blountville	Away
	20 — Gate City	Home

Baseballer's in Action . . .

JIM KEESEE, *Pitcher*

JIM SAUL, *Catcher*

LEROY ICENHOUR, *at Bat*

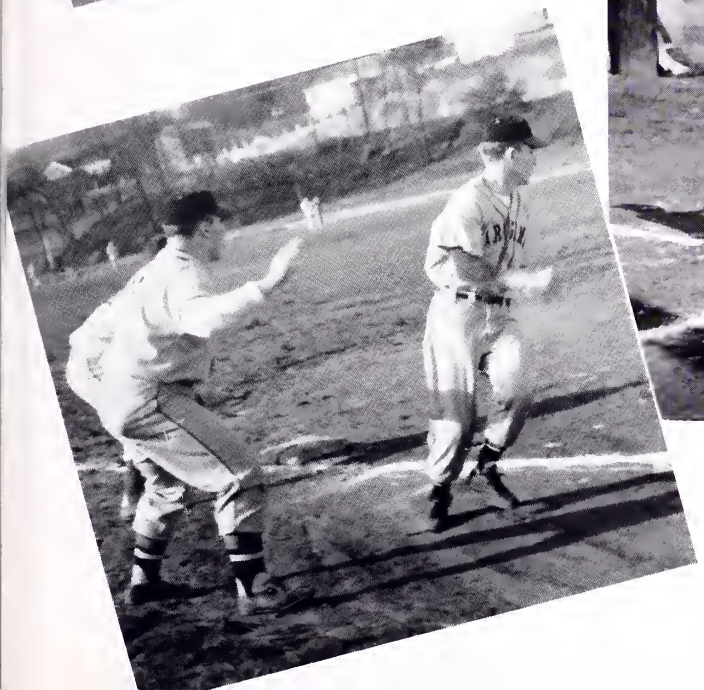

BILL BETTERS, *Coaching*

BILL BURNETTE, *Running*

PHYSICAL

TOUCH FOOTBALL CHAMPIONS

LITTLEFORD, *Captain*

TALLEY, PRUNER, WILLIAMS, McCLELLAN, WEBB.
STACY, BOUTON, LEONARD, SAUL, LANE, ZINT.

VOLLEYBALL CHAMPIONS

SLAGLE, WOODBURN, *Captain;*
CUNNINGHAM.
ALVIS, MIKEAL, SMITH.

BASKETBALL CHAMPIONS

REPLOGLE, HURLEY, *Captain;*
BURTON.
SHORE, ICENHOUR, MAIDEN.

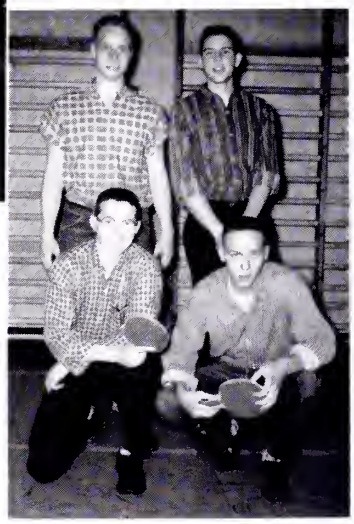

PING-PONG CHAMPIONS

WOODBURN and JESSEE
SHORE and McCLELLAN

EDUCATION

Girls of the first period physical education class were volleyball champions.

VENABLE, KEESEE, WORLEY, NIXON, JAMES, HARRISON and PHILLIPS.

MARY ALICE GREEN
Deck Tennis Singles Champion

A tumbling group from the sixth period.

HORNER, JESSEE, LAWSON, PERRY, GILBERT, CANARY, KEESEE, PHILLIPS, FEATHERS, and KEESLING.

Deck Tennis Doubles Champions

MARY ALICE GREEN and SUE PHILLIPS

Co-Education Day brings a folk dance to students of the fifth period.

When you ask for Potato Chips say "*Make Mine Moore's!*"

Make a million with that smooth line of yours – it might help some –
Best of luck & good wishes
C. Williams

MOORE'S

Manufacturing Company

- ★ Potato Chips
- ★ Waffle Chips
- ★ Peanut Butter
- ★ Popcorn
- ★ Salted Peanuts
- ★ Sandwiches

918 Moore Street, Bristol, Virginia

Worthmore PROFIT SHARING TRADING STAMP GOLD STAMP

Compliments of

LOW, LOW EVERY DAY PRICES

PLUS

Valuable Worthmore Gold Stamps
Which Are Redeemable for Gifts
for the Entire Family

"TWIN SAVINGS FOR TWIN CITY CITIZENS"

Well, Don
now that your hes come
to a close, it's sure
has been a pleasure being in your
classes these past four years. I
think you are a very great guy. I hope
to see you again this summer. Best of luck on
all you do.
Your Buddy,
Burton

Don, Best of luck
a sweet guy.
Love ya,
Bud

Opportunities...

. . . in the industrial world today are unlimited. Automation, atomic energy, a rapidly increasing population — all point to a period of unprecedented growth in industrial life of the nation and particularly of the South.

Like many others, the textile industry is just scratching the surface of its own latter-day revolution. This revolution began less than a quarter century ago with the introduction of man-made fibers.

Burlington Industries, which pioneered in the production of fabrics from man-made fibers, has in the space of three decades grown to be the world's largest and foremost textile concern. Burlington has continued to pioneer in the development and application of new fibers and new fabrics, and through broad diversification now includes not only man-made, but also natural fibers and countless blends of the two in its manufacturing domain.

For young men and women thinking in terms of a career, the textile industry today offers opportunity "without bounds" in manufacturing, merchandising, research, development and design, and many other related fields.

THE BRISTOL PLANT
of

Burlington INDUSTRIES

Bur Mil QUALITY

Burlington Mills, Pacific Mills, Burlington Hosiery Co., Peerless Woolen Mills, Burlington Decorative Fabrics Associates, Goley & Lord, Goodall Fabrics, Burlington Narrow Fabrics, National Mallinson Fabrics, Burlington Export Co., Mooresville Mills, Burlington International.

Well Don,
I guess we finally
getting rid of you. It's
been real fun knowing
you all these years. Lucky
of luck, it's a good guy
a friend always,
Jim McLamb

Well Don we finally made and its been a pleasure
Good luck in everything the N.Y.
trip. Lots of luck to a good
friend. Jimmy "Moran" Geiger

AKARD FUNERAL HOME

A FUNERAL HOME THAT IS A GARDEN SETTING

BRISTOL'S NEWEST AND MOST MODERN FUNERAL HOME

COMPLETELY AIR CONDITIONED

Private Family Room — Hammond Organ and Chimes
Private Chapel — Four Private Slumber Rooms

● PERSONAL SERVICE ●

Owner and Employees All Graduates of
Virginia High

WE INVITE YOUR INSPECTION

Two Good Places To Eat

JACK TRAYER'S RESTAURANT

MOORE STREET

TRAYER'S TOO

New Modern Drive-In

WEST STATE STREET

Ask Any Virginia High Student

Don
It has been swell being in your class.
Especially Irig. Axley, I think its been
fun. Don "I'll frank" when I say
that I think Rasnick is as crazy
as ? ? ? Well anyway good luck
to you especially to you and Johnny.
We miss his great girl.
Lots of everything
Mack
Jane

The New

Bristol Commercial College

Offers YOU

A Better Future Through Its Thorough Business Training

DAY SCHOOL

Career Courses Offered:

Secretarial
Executive Secretarial
Medical & Legal Secretarial
Stenographic
Bookkeeping
Accounting
Clerk-Typist
Payroll Clerk
File Clerk

Business Machines:

Adding - Listing
Calculator
Comptometer
Dictaphone
Mimeograph
Mimeoscope

NIGHT SCHOOL

Shorthand—beginning & advanced
Elliott 7-Lesson & Gregg
Typewriting—beginning & advanced
production & statistical

Bookkeeping
Accounting
Business English
Business Letterwriting
Business Mathematics
Business Law
Psychology
Spelling & Word Study
Payroll Procedures
Business Machines
Filing & Indexing
Refresher Courses for Office Worker

"You can earn more when you can do more."

Classes Monday and Thursday Nights.

Elliott 7-Lesson Shorthand Gregg Shorthand

FREE PLACEMENT SERVICE

Contact Mrs. Mary Ellis Wright, Director, for further information.

8½ Fifth Street Telephone: S-6558

AIR-CONDITIONED CLASSROOMS

TWO FINE HOTELS IN BRISTOL, VIRGINIA

Hotel General Shelby

120 Modern Guest Rooms ● 120 Baths

Air Conditioned Coffee Shop ● 130-Car Parking Lot Connecting to Garage

G. H. SHUFORD, Manager

Hotel Bristol

100 Comfortable Rooms

Air Conditioned Coffee Shop

Free Parking Lot

OSCAR R. STONE, Manager

A Cordial Welcome is given Bristol girls at Virginia Intermont

Some of the former Virginia High School girls at Intermont this year

Virginia Intermont College

Bristol Dr. Floyd V. Turner, Pres. Virginia

Son! It's really been a pleasure going thru school with you. We've had lots of fun especially in Physics. You really deserve a fine career. Best wishes to Marshall crew!

Pal "Hero" John Hewe

Bristol Builders Supply Company

DEALERS FOR

JOHNS-MANVILLE

CORBIN HARDWARE

PITTSBURGH PAINTS

LUPTON STEEL WINDOWS

U. S. GYPSUM PRODUCTS

QUALITY MILLWORK

TEXOLITE PAINT

S. E. MASSENGILL COMPANY

PHARMACEUTICAL MANUFACTURERS

Bristol, Tennessee

SEMCO

New York San Francisco Kansas City

KERN'S BAKERY

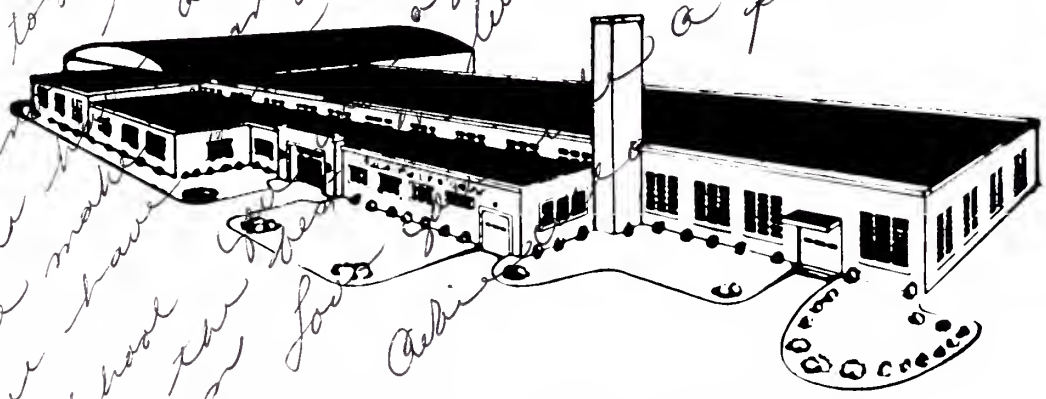

BRISTOL, VA.-TENN

The
Monroe Calculating Machine Co.

Manufacturers of Machines for Business

CALCULATING—ADDING—ACCOUNTING MACHINES

FACTORY:
Valley Drive
Bristol, Va.
Tel. North-3520

SALES & SERVICE
2003 West State St.
Bristol, Va.
Tel. North-1635

Dear Dan,
It sure has been nice knowing you this year. We've had some times in Study Hall, everything. You are a nice, cute boy. Best of luck always to a wonderful boy. a friend always Carl Mason

H.P. King Co.

Bristol's Great Department Store

Serving Southwest Virginia and East Tennessee

for More Than Sixty-Nine Years

Everybody Likes to Shop at King's

Moore-Earhart Company

Bristol, Virginia

★ ★ ★

Outfitters of High Schools and Colleges

Athletic Equipment and Luggage

BRISTOL ART

ENGRAVERS

THE KING PRINTING COMPANY

BRISTOL, TENN.

Don,
It has been fun watching you goof off in Physics. Best of luck in everything.
George Bennett

Dear Don,
Sure has been real nice knowing you this year. I won't ever forget all those phone calls we've had (and about who I wonder?) Best of luck in everything. You're a fine boy.
Brenda

Congratulations
Class of '58
From Friends

Compliments of

EAST END MARKET

Phone 1474

BRISTOL MOTOR CO.
Buick Cars U. S. Tires
SALES AND SERVICE
Lee and Sycamore
Bristol, Virginia — Phone 287
Used Car Lot—955 State St. Phone 5164

BRISTOL GROCERY CO.

Institutional Supplies

Wholesale Grocers

829 West State St. Bristol, Va.

McCrory's 5-10-25c Stores

State Street

Bristol, Tennessee

The Home of Good Values and Courteous Service

McCLURE MOTORS, Inc.

Cadillac and Chevrolet

State and Eleventh Streets

Bristol, Tennessee

Phone South-3600

FURROW'S SUPER MARKET

★ ★ ★

State and Commonwealth

Bristol Office Supply Co., Inc.

Office Supplies, Equipment and Sporting Goods

P. O. Box 349 Phone 200

28 Moore Street Bristol, Va.

MORTON'S GROCERY

★ ★ ★

112 Pennsylvania Ave.

S. K. M. AGENCY, Inc.

A. Kyle Morison, Manager

General Insurance

Shelby at Sixth Street

P. O. Box 331 — Phone 598

Bristol, Tenn.-Va.

DeVAULT'S, Inc.

Athletic Equipment—

Sporting Goods

14 Lee Street Bristol, Virginia

Telephone 3568

Fred Reuning Company

Masonic Temple Building

Cumberland and Piedmont

MUTUAL INSURANCE

BRISTOL, VA.-TENN.

Telephone North-3063

Compliments of

PIGGLY WIGGLY

101 Piedmont

1726 Edgemont

Ladies' and Men's Suits

Made-to-Measure

THE QUALITY TAILORS

16 Moore Street Bristol, Virginia

E. K. BIBB COMPANY

INSURANCE

Central Buildings

Bristol, Va.-Tenn. Telephone 2108

FASHION SHOP

Smart Apparel

604 State Street Bristol, Tenn.

EVERIDGE JEWELERS

Quality Watch Repairing

16 Moore St. Bristol, Va.

CHAS. J. LOWRY AGENCY, Inc.

COURTEOUS AND RELIABLE SERVICE

Building—Real Estate—Loans—Insurance

Phone N-4260 524 Cumberland Street

BRISTOL, VIRGINIA

ART SUPPLIES Phone N-330

Congratulations to the Class of '58

SAMPSON PAINT & COLOR CO.

57 Piedmont Bristol, Va.

"Keener Service Since 1888"

Dental Supplies

KEENER DENTAL SUPPLY CO.

Bristol, Virginia

EAST TENNESSEE APPLIANCE CO., Inc.

Phone 492 Powers Bldg. 406 State Street

FRIGIDAIRE SALES AND SERVICE

Bristol, Tennessee

DANIEL ARTS

Warmest Greetings to Our Friends at Virginia High School

REMINE & GOBBLE

Bristol's Smartest Men's Shop

THE SHERWIN-WILLIAMS CO.

Paints — Wallpaper

511 State Street Bristol, Va.-Tenn.

North 3110

NETTIE LEE SHOPS

and

NETTIE LEE CHILDREN'S SHOP

APPALACHIAN WELDING CO.

"No Job Too Large or Too Small"

SLAGLE'S

Better Food for Less

14-16 Penn. Ave.

Bristol, Tennessee

HARKRADER SERVICE STATION

Texaco and Goodyear Products

31 Piedmont St. Bristol, Virginia

Since 1910

Kelly & Green

- **Fast Photofinishing**
- **Cameras and Supplies**

514 Cumberland Street

Phone North-280

FRANKLIN SAVINGS & LOAN CORP.

Congratulations to the Class of '58

HAYES AND REYNOLDS

FURNITURE STORE

Route 421

FULLER BUS LINE

Bristol - to - Saltville

"Local Service for Local People"

325 Piedmont Street Phone 2678

Bristol, Va.

EDMONDS BROS.

Bristol, Tenn.

There is no substitute for quality or correct fit.....

VanDervort's of Bristol

ladies footwear

hosiery

bags

.....backed by years of experience

Best
We sure enjoyed fun in
N.Y. Don't fall into any
more lamp tables HA. HA.
Doug.

AUTOGRAPHS

Dear Don

you know I have known you for a long time and I think you know that I think a lot of you. I just hope you stay as nice as you are now. I wouldn't want that to change. Here's hoping that you get all the luck and happiness that you truely deserve.

your good friend

Sullins College Extends Congratulations
To The Class of '58 — Trafford Aspa

Don,
How about the good times we have had in "Miss Hoopes" lifeguard. How about that?
Best of luck to a swell guy.

your friend,
Gordon Walter

Hatchers Cleaners

CASH AND CARRY

AND

DELIVERY SERVICE

Garland Avenue

Sub-Station — Holston Ave.

You can always get a better deal at

PETE MOORE'S

Your Electric Appliance Dealer

All Nationally Known Brands Handled

Pete Moore

1103 W. State St. Phone N-2489

Compliments of

"BLUE JOHN and BO"

WHITSON'S CLEANERS

323 Piedmont Avenue

9 Seventh Street

Phone North-2255

Compliments of

A FRIEND

YELLOW COACH CORPORATION

Bristol's Oldest and Most Dependable Transportation Service

Office Ph. 2600—Terminal Ph. 2541

Bristol, Virginia-Tennessee

MOUNTAIN VIEW CEMETERY

Phone N-4867

GLENN'S MARKET

STERLING HOUSE
BRISTOL, VA.-TENN.

VALLEYDALE PACKERS, Inc.
Valleydale Meat Products
Bristol, Virginia

NICKELS MANUFACTURING COMPANY

The Beauty of Our Business is Flowers
BRISTOL FLORAL COMPANY
50 Pennsylvania Avenue Bristol, Tennessee
Oldest and Most Complete in Every Detail
PHONE 716

Compliments of
Beacon Drive-In
Blountville Hwy.
Moonlite Drive-In
and
Moonlite Grill
Abingdon Hwy.
Operated by
FIELD THEATRES CORP.

BUCHANAN SUPPLY CO.
Truth is Always the Strongest Argument
18 Lee Street Bristol, Virginia

Tom Daniel
Fine Portraits
BRISTOL, VA.-TENN.

BILL HENRY'S
Magazines, Films, Newspapers
Moore St. Phone 3123

McKAMEY'S SHOE SHOP
For Better Shoe Repair
21 Moore St.

Congratulations to the Class of '58
Ford - - - America's Most Popular Car
STATES MOTOR COMPANY

Congratulations
Class of '58
THE HOBBY SHOP
140 State Street
Model Airplanes—Cars—Boats and Accessories
The Modeler's Paradise

Don,
Lots of years
luck in the years you'll
to come. I'm sure it's
have it, knowing you
been nice knowing you
as our "old neighbor".
forget us.
Don't
Donna

The Oakley Company

High Speed Sanding Machinery

Bristol, Tenn.

Compliments of A Friend

Luxury at a Low Price

BANK STREET MEN'S SHOP

Furniture Appliances Hardware
Clothing Shoes Groceries

Rex Shopping Center

Incorporated

"Courteous & Friendly Service Always"

Telephone 833

Abingdon, Virginia

THE Jewel Box

"YOUR FRIENDLY CREDIT JEWELERS"

Roses 5-10-25c Stores

State Street

Bristol, Virginia

Meet and Greet Your Friends

The Friendly Store

Wholesale Hardware - Mill
Plumbing and Electrical Supplies

Established 1880

MITCHELL-POWERS HDWE. COMPANY

Incorporated

Bristol, Virginia

better than good it's...FOREMOST

Bristol Radio Supply Corp.

Radio Parts and Supplies

Wholesale Only

1611 West State Street

Bristol, Virginia

Bassett's

DAIRY PRODUCTS, Inc.

Bristol, Tennessee

Phone South-3430

HOMOGENIZED

&

PASTEURIZED

GRADE **A** MILK

DAIRY BAR

ICE CREAM

MILK SHAKES

Compliments of

A Friend

PIEDMONT SERVICE STATION

24 Piedmont

Compliments of

DERMID COAL & BUILDING SUPPLY CO.

D. C. Alderson, Owner

The High School Crowd Always Buys Its Shoes at

Burroughs

REACH FOR ...

Hecht's Sunbeam

50 Years of Quality and Service

Powers and Anderson Inc.

Physicians, Hospital

and

Sick Room Supplies

"High School Seniors Pick Their Job Training"

Before Enlisting

HOW ABOUT YOU?

U. S. ARMY RECRUITING STATION

400 State Street

Bristol, Tennessee

Tickel Brothers

NEON SIGNS — OUTDOOR ADVERTISING

Telephone S-3426

Fifteenth and Shelby Streets

Bristol, Tennessee

The American Thread Company

®

BRISTOL, TENNESSEE

Congratulations to the Class of '58!

Robert C. Boswell, Inc.

Complete INSURANCE Service

51 Piedmont Street

Bristol, Va.-Tenn.

Telephone: North 228

The Finest in Bible Training — At Minimum Cost

GRAHAM BIBLE COLLEGE and BOOK STORE

15 Fifth St. Bristol, Tenn.

The Best in Christian Literature —
For Personal and Church Needs

Wholesale Plumbing and Heating Materials

Rose Supply Corporation

Dependable Quality and Service

Bristol, Tennessee

YOU ARE ALWAYS WELCOME AT

MINOR'S

Phone 24

D. B. RYLAND & CO.

Bristol's First Name in
Diamonds - Watches - Jewelry
Silverware

531 State Street Phone 498

"Taste the Fresh Cream in Pet Ice Cream"

PET
DAIRY PRODUCTS CO

Telephone N-3846
901 Commonwealth Ave.
Bristol, Va.

EASLEY INSURANCE AGENCY

One Fourth Street

Bristol, Tennessee-Virginia

"We Furnish the Home Complete"

BRISTOL FURNITURE CO.

Store Out of the High Rent District

Corner of Sixth and Shelby Phone 750

Bristol, Tennessee

Compliments of

STEWART CANDY COMPANY

BLAKLEY-MITCHELL CO.

Store for Men — Home of Quality

Bristol, Virginia

Phone

Paty Lumber Company

3080

RUTHERFORD FREIGHT LINES, INC.

Serving You Since 1906

SALYER COAL COMPANY

QUALITY COAL and SERVICE

A Coal for Every Purpose

345 Fourth St. Bristol, Tenn.

Phone South 303

Compliments of

Bristol Ready Mix

COMPLIMENTS OF

A FRIEND

U-Tote-Em Supermarket

100 Randolph Street

Bristol, Virginia

"This is where your food money does double."

Your Specialty Shoppe

PETER PAN PASTRY SHOPPE

507 Cumberland St. Phone 3650

EAST TENNESSEE APPLIANCE CO.

24 4th Street

The Beauty Cottage

833 Anderson Street

Bristol, Tennessee

The pink cottage where beauty reigns supreme.

Cosmetics & Jewelry

Phone S-5677

Compliments of

STUCKEY'S PECAN SHOPPE

Fine Pecan Candies—Tropical Jellies

Gifts and Souvenirs

Abingdon - Bristol Highway

DAIRY QUEEN

2021 W. State St.

The Cone with the Curl on Top

A TREAT FOR THE TASTE

A FOOD FOR HEALTH

We Deliver When We Promise

McGHEE PRINTING COMPANY

Printing, Engraving, Offset Printing

19 Sixth St. Bristol, Tenn.

Congratulations, Class of '58

VIRGINIAN STAFF

Dear Don,

I really don't know how to begin, but it certainly has been a pleasure knowing you and I mean it from the bottom of my heart. We've had some very [illegible] times in the band and loads of fun too. I'll never forget Miami or Daytona. Remember the little talk we had and that day in Miami when we ate crackers, dill pickles, onions, mayonaise. Good wasn't it? I enjoyed washing and ironing your shirts. Remember Curly did to your pants? (Burnt a hole in them) Florida was wonderful wasn't it? Remember the "[illegible]" of the Banquet? How did you like that gift I got you? (Your initials)

I shall never forget you and I'll remember you as that "nice, respectable, wonderful Don Morrell".

Lots of luck in the future and here's wishing you good grades in college. God bless you.

Your friend always
Ann Vernon

P.S.

Don't [illegible] me [illegible] because every [illegible] in here is true.

ROGERS JEWELRY COMPANY
Watches, Diamonds, Silverware, Jewelry
514 State Street

Compliments of
CHARLES RUSSO
Tailoring for Men and Women
26 Sixth Street Bristol, Tenn.

COWAN BROS., Inc.

You'll Be Proud to Say, It's from
BETTY GAY
625 State St.
Bristol, Virginia

Congratulations
STERLING HARDWARE CO.
837 State Street

HOME TRADE STORE
708 State Street
We Sell WAYFARER Shoes for the Entire Family
MARION COWAN, Mgr.

H. D. CONNELLY ESSO STATION
Verified Esso Lubrication
Bristol, Virginia

FAUCETTE CO.
Bristol, Tennessee

KEMBLE-COCHRAN COMPANY
Booksellers, Stationers and Office Outfitters
Since 1907 Bristol, Va.-Tenn.

Compliments of
CAMEO THEATRE

PIEDMONT LAUNDRY
309 Piedmont
Phone N-3949

BRIGHTWELL-SPINKS, Inc.
Oldsmobile
Bristol

King Rogers GROCERY
900 Fifth St. Bristol, Tenn.
Phone South 33 or 4873

BRISTOL STEEL & IRON WORKS
Dependable Steel Service Since 1908
Bristol, Virginia

BUNTING'S DRUG STORE
Hollingsworth Candies

Congratulations from
J. B. DENTON CO.
Fresh and Cured Meats
1921 Commonwealth Ave.
Phone N-1350 Bristol, Virginia

Dear Don,
Really think you are great a guy. Remember the dear old library (smile) Best of luck forever!

Compliments of

Combining Quality and the Latest Styling to Bring You the Finest Ladies' and Men's Sportswear

Bill King's · BRISTOL

Charg-It INCORPORATED

Dear Don,
It has been lots of fun knowing you & being in band with you. We all can't get the awards we deserve & you know who I mean. Good luck in the future
Charlie

Compliments of

ONE HOUR

"MARTINIZING"

THE MOST IN DRY CLEANING

713 State St. Phone 5144

Best of luck to a great guy. You deserve it. Edward Bir[illegible]

KING COLLEGE

Bristol, Tennessee

CHRISTIAN Character and Scholarship Emphasized—Friendliness on the Campus—Liberal Arts Program for Men and Women
Thoroughness in Instruction
For Information Write: R. T. L. Liston, President
King College
Bristol, Tennessee

Support Our Advertisers

Virginian Staff

Dear Don,
I really think
you are one of the sweetest
people I know. What
would I do if I didn't have
you to bum weeds from?
Always stay as friendly as
you are now and I feel sure
every thing you want will
be yours.

Love
Luck
& Life

Gail
Toney

FOR REFERENCE
Do Not Take From This Room

Don,

I don't know what to say, except that I have had a lot of fun with you. Remember the New Year's Eve party. It would not have been the same without you. Remember all the other good times we have had together this past year. I have enjoyed knowing you because you are so very sweet, and nice. Keep that smooth line and you will succeed in everything that you undertake to do. Best of luck Don, at Medical College in the years a head of you. May God bless you in each and every thing that you do or say in the years to come.

Sincerely,

Sue C. King

Hope To See You Soon.

BRISTOL PUBLIC LIBRARY
3 0650 1005 9856 0